

Easy Drain® Easy Drain®  
CONTAINER CONTAINER CONTAINER  
Easy Drain® Easy Drain® Easy Drain®  
CONTAINER CONTAINER  
Easy Drain®

Easy Drain® Easy Drain® Easy Drain®  
CONTAINER CONTAINER CONTAINER  
Easy Drain® Easy Drain® Easy Drain®  
CONTAINER  
Easy Drain®

CONTAINER CONTAINER CONTAINER  
Easy Drain® Easy Drain® Easy Drain®  
CONTAINER CONTAINER CONTAINER  
Easy Drain® Easy Drain® Easy Drain®  
CONTAINER CONTAINER CONTAINER  
Easy Drain® Easy Drain® Easy Drain®  
CONTAINER CONTAINER CONTAINER

CONTAINER CONTAINER CONTAINER  
Easy Drain® Easy Drain® Easy Drain®  
CONTAINER CONTAINER CONTAINER  
Easy Drain® Easy Drain® Easy Drain®  
CONTAINER CONTAINER CONTAINER  
Easy Drain® Easy Drain® Easy Drain®  
CONTAINER CONTAINER CONTAINER



Water, Our second Nature



ESS stands for Easy Sanitary Solutions, and is at the same time the best and most appropriate statement describing our products. **Simple, practical** and **advantageous for installation** specialists and end-users, in the very best **quality** with an **attractive** and **modern design**. As a family owned company we have been designing, developing and producing sanitary solutions since 1928.

### Top quality

ESS is committed to excellent products with attention to quality and durability. All our products are developed and manufactured inhouse in our factories in the Netherlands and Germany. This is how ESS guarantees highest quality. All products are subject to extensive testing and evaluation, to ensure a long lasting life in your bathroom.



Square

### Exclusive design

ESS has a passion for design. Therefore, we design all our products ourselves, with love for details.

This way we give all our products the exclusive Dutch design, which we are so proud of. ESS products are renowned worldwide for their exquisite design and have been awarded several international design and innovation awards.

### Innovation power

Innovation is the soul of the company. ESS is constantly changing the world of sanitary with new ideas and solutions that add more comfort and ease of installation to the bathroom. Out-of-the-box thinking and intensive market contact enables ESS to innovate. Thanks to this innovation power customers all over the world know how to find ESS

### We guarantee:

Innovative and trendsetting bathroom solutions



'Made in Germany quality' and Exclusive and internationally acknowledged 'Dutch design'



Over 80 years knowledge & experience in sanitary



# Easy Drain®

## Easy Sanitary Solutions

## The product benefits

### Height adjustable feet

Easy Drain shower drains are supplied with adjustable legs for easy height adjustment and levelling as well as fixing the build-in set during installation. Our Wall models come with a special mount for easy application against the wall.



### Wet area sealing system

Our Wet area Sealing System offers a guaranteed safe watertight system solution, in combination with an Easy Drain with Water Protection System (WPS). This seal kit ensures water tightness including warranty of 10 years!



### Grate removal tool

Easy Drain shower drains are supplied with a Grate Removal Tool to easily remove the grate for cleaning and maintaining your shower drain



### TAF (Tile Adjustable Frame)

The innovative TAF-system is fully adjustable at the time of tiling. TAF saves time and ensures a perfect fit with any thickness of floor material. TAF-system is available in standard (7-18 mm), high version (17-28 mm) and low version (3-13 mm)



# 10 YEAR LIMITED WARRANTY

### Water protection system

The innovative Water Protection System (WPS) provides an easy-to-install and safe-to-assemble sealing system for linear shower- and floor drains. This WPS-system consists of a flexible waterproofing membrane which is connected to the linear drain's stainless steel flanges or the floor drain's special cuff. This way, leaking as a result of faulty installation due to unfavorable conditions is eliminated.



### Secondary drainage

With our patented TAF-system (Tile Adjustable Frame) we offer a unique option to apply secondary drainage in a barrier-free installation. This way, any water leaking under the tiles due to porous sealant or cracks can flow back into the shower drain.



### Complete sets

ESS products are supplied as complete set that only consists of a few parts which enable a quick and easy installation. By using our crystal clear installation- advice and videos, assembling an Easy Drain is only a matter of seconds!



We offer our product data in BIM-format. These BIM files are compatible with architectural CAD software Autodesk Revit and available in ICF format: the open and neutral data format for BIM in the construction industry.

#### Why use BIM?

Working with BIM offers the possibility to simplify the design and implementation (costs) of construction projects. BIM stands for "Building Information Modelling" and makes it possible to visualize the construction process in a single model. All cooperating parties (architect, designer, installer, etc.) have access to these files to ensure an efficient construction process.

#### Advantages

- All parties work with the latest and most relevant data
- Maintain control of complex projects
- Minimization of risks in the construction and thus reduction of costs
- Improved quality of buildings
- Improvement of project communication

**CREATE A  
BETTER  
PLACE**



# Index

## APPLICATION

Tile  
Natural stone  
Glass mosaic  
Thin coverings  
Vinyl

### DESIGN SHOWER DRAINS



Dot & Square

✓



S-line

✓

✓

✓



M-line

✓

✓



Xs Nano

✓

✓

✓

✓



Xs

✓

✓

✓

✓



Modulo Design

✓

✓

### LINEAR SHOWER DRAINS



Modulo TAF  
Standard finish

✓

✓



Modulo TAF  
For thin coverings

✓

✓



Modulo TAF  
Natural stone coverings

✓



Modulo Basic

✓

✓



Modulo Stone

✓

## APPLICATION

Tile  
Natural stone  
Glass mosaic  
Thin coverings  
Vinyl

## LINER SHOWER DRAINS



Compact

✓ ✓



Vinyl

✓



Flex

✓



Waterstop

✓ ✓



Multi

✓ ✓

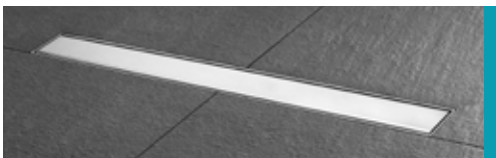

Basic Drain

✓ ✓



Fixt



Specials

✓ ✓



Shower boards &  
Sealing Solutions

✓





SHOWER DRAINS



Aqua Jewels  
Aqua Jewels for natural stone



Aqua Plus



Aqua



Assembly Accessories



CONTAINER



T - BOX  
with door



C - BOX



BOX  
• with LED - lighting • with door • with mirror



T - ROLL  
with door



ROLL



SLIM SERIES



**Slim series**  
Slim Siphon XF & Slim Waste  
Slim Siphon & Slim Waste  
Slim Tube



WTW

# Easy Drain®

## The original

Enjoy showering in complete freedom. The Easy Drain series offers you complete freedom in designing your own bathroom. You decide where and how you want to shower. The modern and timeless design grates will give a unique touch to your shower sensation.

Showering in complete freedom. You create a unique space without barriers. Think free. Shower free. Easy Drain is the original concept, designed by **ESS**. As the inventors of barrier-free showering, we know how to amaze the world time and time again with breakthrough innovations. The patented **TAF** (Tile Adjustable Frame) and **WPS** (Water Protection System) systems have unleashed a revolution in barrier-free showering. **TAF**: a height adjustable grate support frame, which ensures a perfect and smooth levelling of the grate to any tile thickness and offers simultaneously secondary water drainage.

**WPS**: this system guarantees watertightness and thereby security. What is possible due to the pre-assembled sealing membrane. All of our products are tested extensively, which is why you can rely on our quality. Easy Drain is approved to European Standard EN 1253\*, the highest functionality testing standard.

PIVOTED AND ADJUSTABLE DRAINAGE SIPHON		WHEELCHAIR ACCESSIBLE	
WATERTIGHT		CLEANABLE DRAINAGE SIPHON	
INSTALLATION OPTION WALL		ONE-SIDED INSTALLATION	
INSTALLATION OPTION FLOOR		BETWEEN TWO WALLS	
ADJUSTABLE GRATE		THREE-FOLD INSTALLATION	
SOUND-PROOF		FREE IN THE FLOOR	
TAF MODEL		HEIGHT ADJUSTABLE DRAINAGE SIPHON	
WATER PROTECTION SYSTEM		CERTIFIED*	
WATER CAPACITY			

\* with water seal 50 mm





# Easy Drain<sup>®</sup> dot & square

Shower Drains



2 DS

Easy Drain®

dot

Dot – Creative freedom



## Creative freedom and independence

This extra ordinary shower drain from Easy Drain is characterized by its circular shape and extra ordinary size. It offers designers creative freedom and independence in creating a modern barrier-free shower. Easy Drain offers endless possibilities, both technical and in terms of design, to create the bathroom of your dreams.

Easy Drain Dot is perfect for renovations thanks to the innovative and Multi drainage technology. The included shower board can be easily adjusted in height and shortened to any desired length and width.

### Product benefits:

- Connection - 360° rotatable
- Tile grate depth - 12 mm (the tile shown is not included)
- ABS Trap body - pivoted and height adjustable
- Drainage Syphon - removable and cleanable
- Showerboard - can be shortened to any required dimension

**COMPLETE SET**  
INCL. GRATE



**COMPLETE SET**  
INCL. GRATE

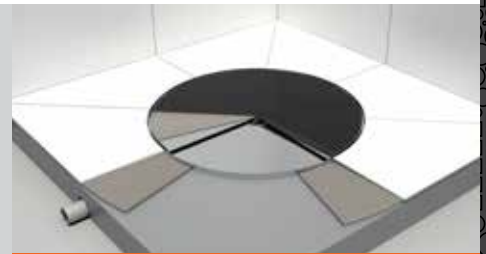

Complete set, grate included

**TILE THICKNESS 9 - 18 MM**

| Water seal 30, 35, 50 mm |

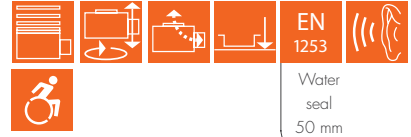

Recommended: Sealing Solutions **SAM**

**10 YEAR WARRANTY**  
WPS Technology - pre-assembled sealing membrane  
see page: Sealing Solutions **SAM**



Complete set	Article code
Ø 658 mm	EDDOT-RD

The tile shown is not included.  
The tile insert is 12 mm deep.

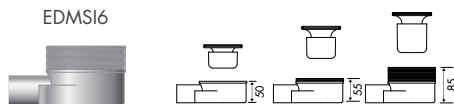
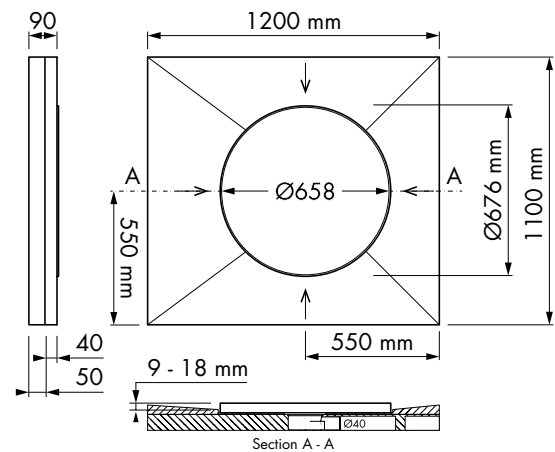

Installation options

Capacity water seal

30 mm	35 mm	50 mm
34l/min	38l/min	49l/min

Other siphon options, see: Chapter Multi, paragraph Multi Trap Body

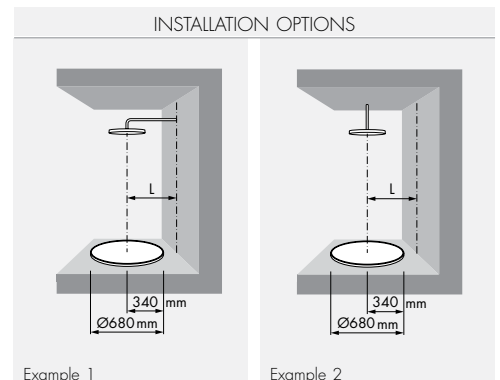
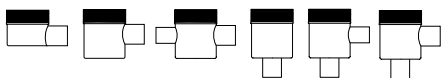

SEALING AND OTHER ASSEMBLY ACCESSORIES, see "Assembly accessories"

**!** Wet area - Sealing system  
see "Assembly accessories"

**10 YEAR WARRANTY**

Multi Trap body, vertical outlet  
Article code: EDMSI 3

4 DS

Easy Drain®

square

Square – Creative freedom



## Creative freedom and independence

This unique shower drain from Easy Drain is characterized by its quadratic shape and extraordinary size. It offers designers creative freedom and independence in creating a modern barrier-free shower. Easy Drain offers endless possibilities, both technical and in terms of design, to create the bathroom of your dreams.

Easy Drain Square is perfect for renovations thanks to the innovative and patented Multi drainage technology. The included shower board can be easily adjusted in height and shortened to any desired length and width.

### Product benefits:

- Connection - 360° rotatable
- Tile grate depth - 12 mm (the tile shown is not included)
- ABS Trap body - pivoted and height adjustable
- Drainage Syphon - removable and cleanable
- Showerboard - can be shortened to any required dimension

**COMPLETE SET**  
INCL. GRATE

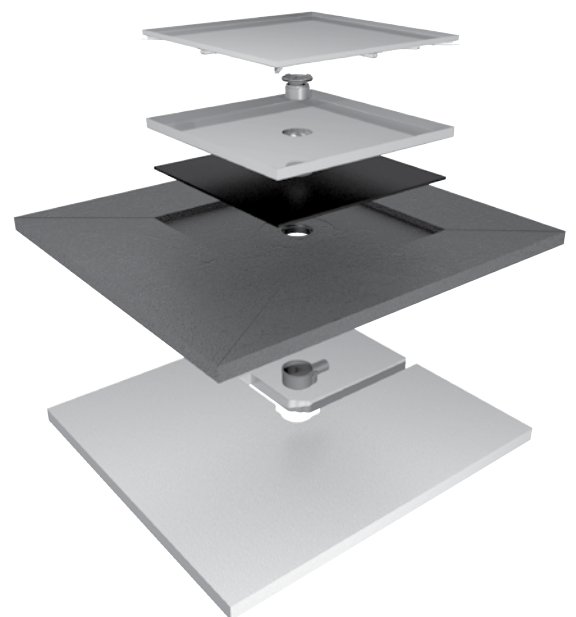

# Easy Drain<sup>®</sup> square

**COMPLETE SET**  
INCL. GRATE



Complete set, grate included

**TILE THICKNESS 9 - 18 MM**

| Water seal height 30, 35, 50 mm |

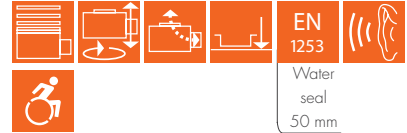

EN 1253  
Water seal 50 mm

Recommended: Sealing Solutions **SAM**

**10 YEAR WARRANTY**

WPS Technology - pre-assembled sealing membrane

see page: Sealing Solutions SAM



Complete set	Article code
Size 599x599 mm	EDDOT-SQ

The tile shown is not included.  
The tile insert is 12 mm deep.

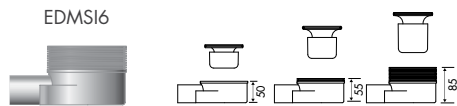
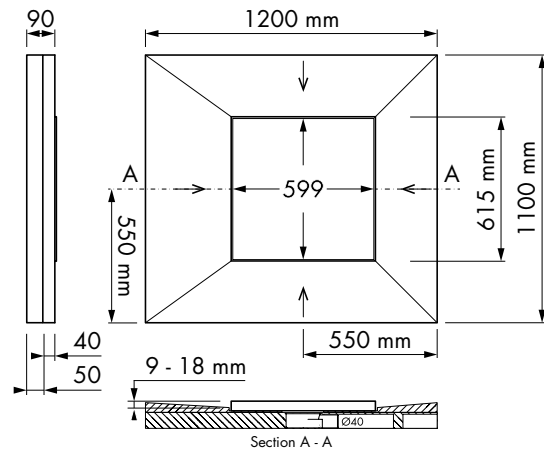

Installation options

Capacity water seal

30 mm 35 mm 50 mm

34l/min 38l/min 49l/min



Other siphon options, see: Chapter Multi, paragraph Multi Trap Body

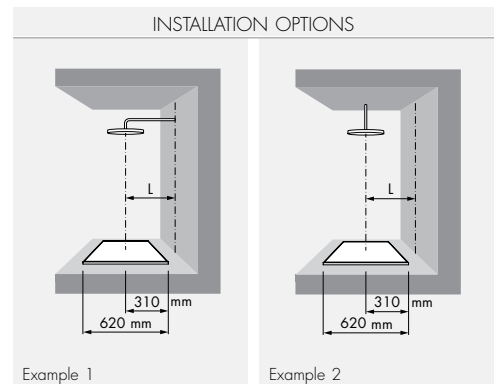
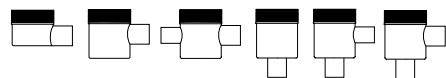

SEALING AND OTHER ASSEMBLY ACCESSORIES see "Assembly accessories"



**Wet area - Sealing System**

see "Assembly accessories"



**10 YEAR WARRANTY**

**Multi Trap body, vertical outlet**



Article code: EDMSI 3







# Easy Drain<sup>®</sup>

Shower Drains

S-line & M-line





TILE THICKNESS 7 - 18 MM

## The perfect wall connection with innovative technology

The invisible and stylish wall drainage system from Easy Drain, equipped with our patented **TAF** and WPS-system. Our **TAF** system has been specially developed to enable secondary drainage while the pre-assembled sealing membrane (WPS) ensures a complete watertight installation. The **S-line** has a flexible wall connection for perfect installation and comes with an easy-to-clean siphon.

### Product benefits:

- **TAF** - height adjustable frame (7-18 mm)
- WPS - 100% watertight with 10 year warranty
- Trap body - pivoted and height adjustable
- Drainage Syphon - removable and cleanable
- Certified - EN 1253

**COMPLETE SET**  
INCL. GRATE 



**10 YEAR WARRANTY**

WPS Technology -  
pre-assembled sealing membrane

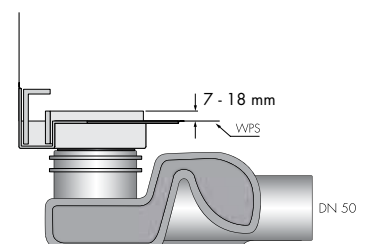

# Easy Drain® S-line

**KOMPLETTSET**  
INKL. ABDECKUNG



Complete set incl. grate

**TILE THICKNESS 7 - 18 MM**

| Water seal 50 mm |



**10 YEAR WARRANTY**

WPS Technology - pre-assembled sealing membrane



Zero/Tile

REVERSIBLE GRATE  
(Tile or brushed stainless steel)

The tile shown is not included.  
The tile insert is 12 mm deep.

Complete set	Article code
Length 700 mm	S-Line- 700
800 mm	S-Line- 800
900 mm	S-Line- 900
1000 mm	S-Line-1000
1200 mm	S-Line-1200

Available with Shower Board

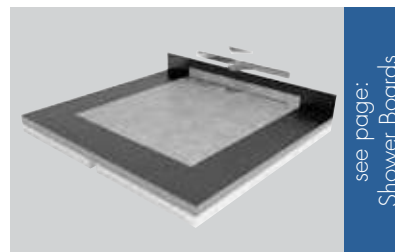

see page:  
Shower Boards

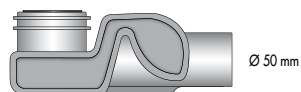
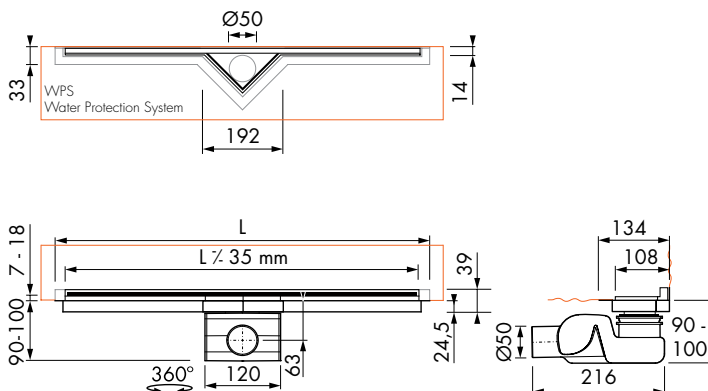

Installation options

Capacity water seal



50 mm

4 l/min

SEALING AND OTHER ASSEMBLY ACCESSORIES, see "Assembly accessories"



Wet area - Sealing system  
see "Assembly accessories"



**10 JAHRE GARANTIE**

M2 trap body, vertical outlet  
Water seal 50 mm



Article code: EDM2-O

Dimensions S-line with M2 flat siphon

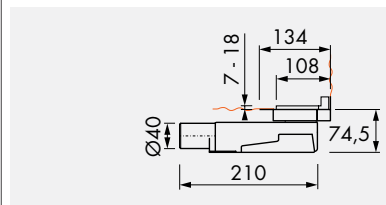

M2 flat siphon, water seal 28 mm



Article code: SPAMOD14

SL 4  
**Easy Drain®**  
 S-line  
 for natural stone

**COMPLETE SET**  
 INCL. GRATE

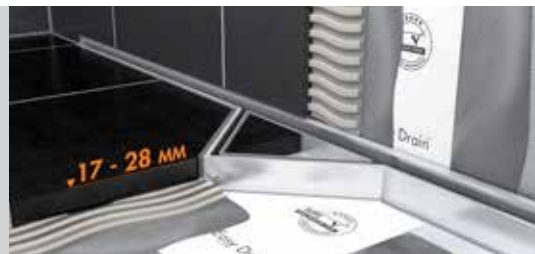

Complete set incl. grate and heightened TAF frame

**TILE THICKNESS 17 - 28 MM**

Heightened TAF frame

Heightened TAF frame: Specially for natural stone.

The heightened TAF frame is specially developed for application of natural stone in your bathroom floor, with a maximum tile thickness of 28 mm.



**10 YEAR WARRANTY**

WPS Technology - pre-assembled sealing membrane

| Water seal 50 mm |

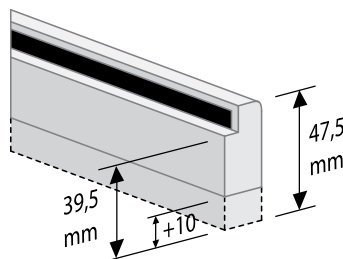

The tile shown is not included. The tile insert is 13 mm deep.



Complete set	Article code
--------------	--------------

Length 700 mm	S-Line- 700-HOOG
800 mm	S-Line- 800-HOOG
900 mm	S-Line- 900-HOOG
1000 mm	S-Line-1000-HOOG
1200 mm	S-Line-1200-HOOG

S-line | Length 70 - 120 cm | Grate set + Build-in set

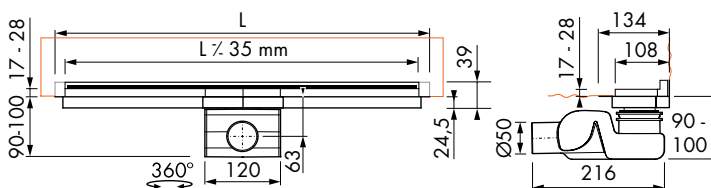
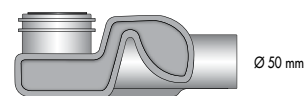
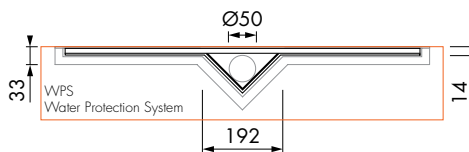

Installation options



Capacity water seal

50 mm



SEALING AND OTHER ASSEMBLY ACCESSORIES, see "Assembly accessories"



Wet area - Sealing system

see "Assembly accessories"



**10 YEAR WARRANTY**

M2 trap body, vertical outlet

Water seal 50 mm



Article code: EDM2-O

Dimensions S-line with M2 flat siphon

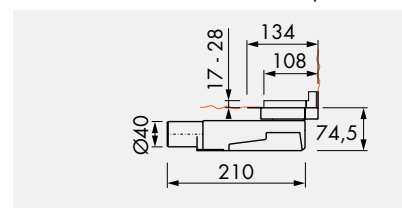

M2 flat siphon, water seal 28 mm



Article code: SPAMOD14

Easy Drain®

M-line

Innovative and flat: "All-in-one"



## Innovative and flat: "all-in-one"

With the Easy Drain M-line you choose for the lowest shower drain in the world. Manufactured by the inventor of the linear shower drain. The invisible and stylish wall drainage system from Easy Drain, equipped with our patented TAF and WPS-system. Our TAF system has been specially developed to enable secondary drainage while the pre-assembled sealing membrane (WPS) ensures a complete watertight installation.

### Product benefits:

- Easy to clean siphon
- Pre-assembled sealing membrane - WPS Technology
- Installation: directly at the wall
- Complete set
- Height adjustable TAF frame (7-18 mm)
- High drainage capacity up to 42 l/min
- EN 1253 certified (50 mm water seal)

**COMPLETE SET**  
INCL. GRATE 



**10 YEAR WARRANTY**

WPS Technology -  
pre-assembled sealing membrane

SL 6  
**Easy Drain®**  
 M-line

**COMPLETE SET**  
 INCL. GRATE



Complete set incl. grate

**TILE THICKNESS 7 - 18 MM**



**10 YEAR WARRANTY**

WPS Technology - pre-assembled sealing membrane



Water seal 50 mm

I Water seal 30 mm I

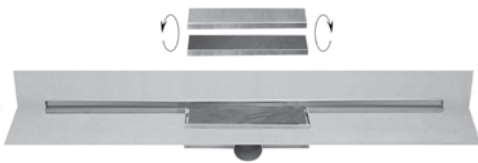

I Water seal 50 mm I



M-line 30

REVERSIBLE GRATE  
 (Tile or brushed stainless steel)

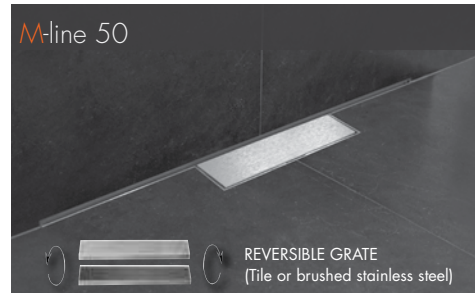

M-line 50

REVERSIBLE GRATE  
 (Tile or brushed stainless steel)

Complete set	Article code
Length 700 mm	M-line- 700-30
800 mm	M-line- 800-30
900 mm	M-line- 900-30
1000 mm	M-line- 1000-30
1200 mm	M-line- 1200-30

Complete set	Article code
Length 700 mm	M-line- 700-50
800 mm	M-line- 800-50
900 mm	M-line- 900-50
1000 mm	M-line- 1000-50
1200 mm	M-line- 1200-50

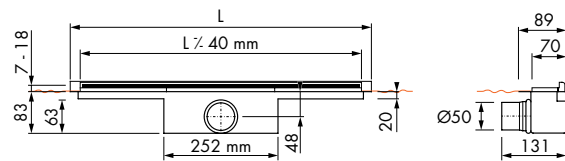
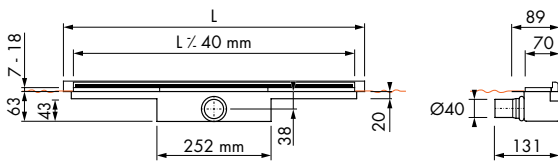
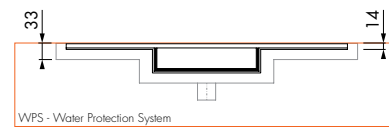
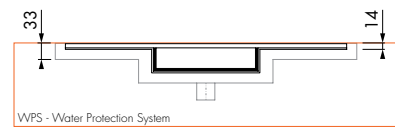

Installation options

Capacity water seal

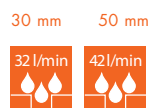

I Grate set + Build-in set I Length 70 - 120 cm I

M-line



# Easy Drain<sup>®</sup>

Shower Drains

Xs Nano



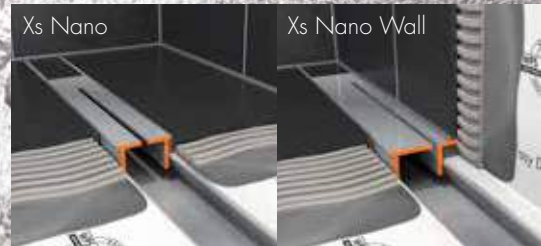

TILE THICKNESS 5 - 25 MM

## The thinnest shower drainage system

Modern bathrooms have a simplistic and clean design. Easy Drain Xs Nano series definitely contributes to this kind of design. The Xs Nano is the world's thinnest design linear shower drain and leaves a lasting impression, not only in terms of design but also technically. Xs Nano is equipped with the patented TAF-system and Water Protection System which means 100% watertight and a perfect finish. This elegantly designed linear shower drain can either be installed against the wall or free in the floor.

**COMPLETE SET** ✓  
INCL. GRATE



**10 YEAR WARRANTY**

WPS Technology - pre-assembled sealing membrane

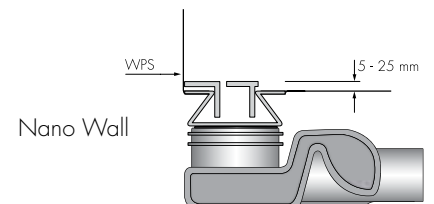
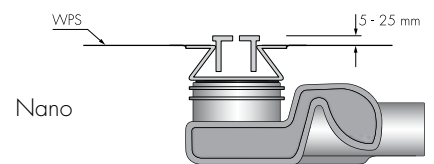



# Easy Drain® Nano Complete set

**COMPLETE SET**  
INCL. GRATE



Grate brushed stainless steel included

**TILE THICKNESS 5 - 25 MM**

| Water seal 50 mm |



Incl. height adjustable legs



**10 YEAR WARRANTY**

WPS Technology - pre-assembled sealing membrane



3 mm brushed stainless steel



Complete set	Article code
Length 700 mm	Nano-Line- 700
800 mm	Nano-Line- 800
900 mm	Nano-Line- 900
1000 mm	Nano-Line- 1000
1200 mm	Nano-Line- 1200

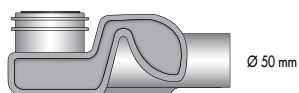
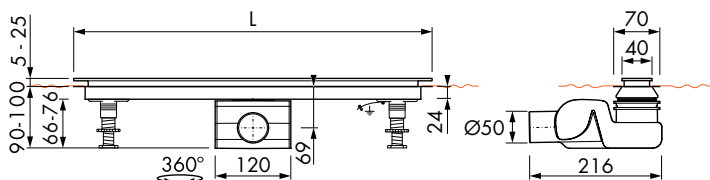
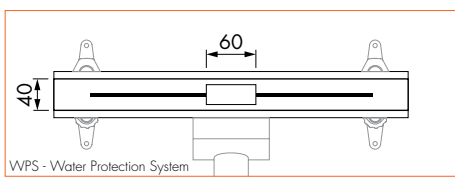

Installation options



Capacity water seal



SEALING AND OTHER ASSEMBLY ACCESSORIES, see "Assembly accessories"



**Wet area - Sealing system**  
see "Assembly accessories"



**10 YEAR WARRANTY**

**M2 trap body, vertical outlet**  
Water seal 50 mm



Article code: EDM2-O

Dimensions Nano with M2 flat siphon

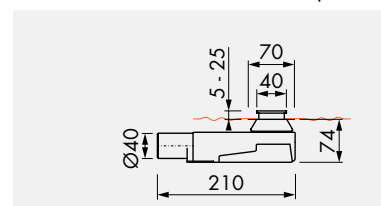

**M2 flat siphon, water seal 28 mm**



Article code: SPANAN01

NA 4  
**Easy Drain®**  
**Nano Wall**  
 Complete set

**COMPLETE SET**  
 INCL. GRATE



Grate brushed stainless steel included

**TILE THICKNESS 5 - 25 MM**



**10 YEAR WARRANTY**  
 WPS Technology -  
 pre-assembled sealing membrane

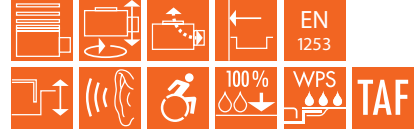

3 mm brushed stainless steel



Complete set	Article code
Length 700 mm	NanoLine-W- 700
800 mm	NanoLine-W- 800
900 mm	NanoLine-W- 900
1000 mm	NanoLine-W-1000
1200 mm	NanoLine-W-1200

Xs Nano

Grate set + Build-in set | Length 70 - 120 cm

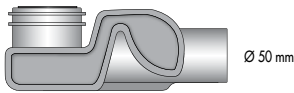
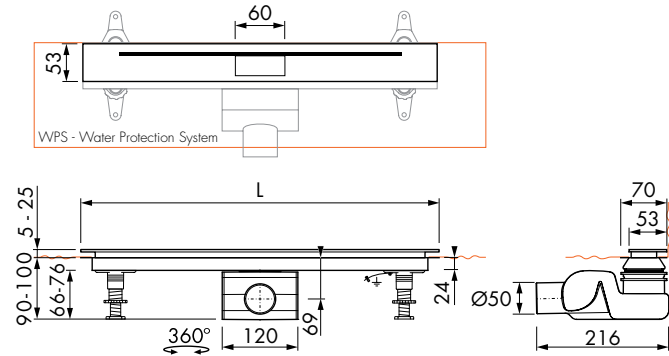

Installation options



Capacity water seal

50 mm  
 41 l/min

SEALING AND OTHER ASSEMBLY ACCESSORIES, see "Assembly accessories"



**Wet area - Sealing system**  
 see "Assembly accessories"



**10 YEAR WARRANTY**

**M2 trap body, vertical outlet**  
 Water seal 50 mm



Article code: EDM2-O

Dimensions Nano with M2 flat siphon

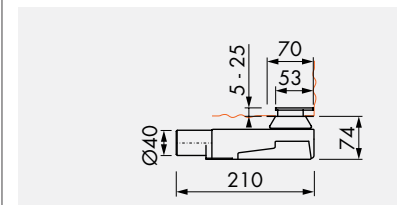

**M2 flat siphon, water seal 28 mm**



Article code: SPANANO1



# Easy Drain<sup>®</sup>

Shower Drains





**10 YEAR WARRANTY**

WPS Technology - pre-assembled sealing membrane



TILE THICKNESS 5 - 25 MM

## Small, smaller... Xs

As inventor and manufacturer of the successful Easy Drain, we hereby present our new and unique Easy Drain Xs series.

The Xs series combines unique technology with superslim design. Revolutionary is, that with the use of our patented TAF and WPS systems we guarantee easy installation and 100% waterproof finish.

This series is standard equipped with a cleanable and height adjustable syphon, that provides the drain with a very high water capacity.

### Complete set or configurable:

 **COMPLETE SET** incl. grate  
See page 3 and 4 XS.

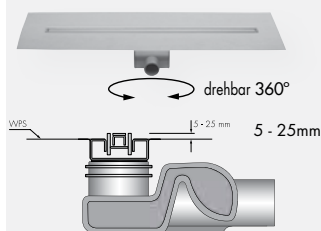

### Configure your shower drain:

**Step:**  
**1 CHOOSE YOUR BUILD-IN SET**  
incl. height adjustable legs, pre-assembled sealing membrane and preferred water seal height.

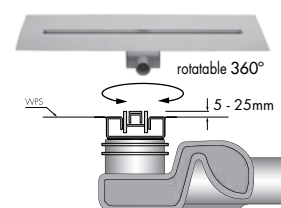

**Step:**  
**2 CHOOSE YOUR GRATE DESIGN**  
See page 7 - 10 XS.

Grate set TAF



# Easy Drain® Xs-Z1 Complete set

**COMPLETE SET**  
INCL. GRATE



Complete set incl. grate

**TILE THICKNESS 5 - 25 MM**

| Water seal 50 mm |



Incl. height adjustable legs



WPS Technology - pre-assembled sealing membrane

**10 YEAR WARRANTY**

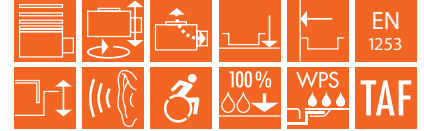

Z1 Frame chrome plated stainless steel

Zero+ chrome-plated stainless

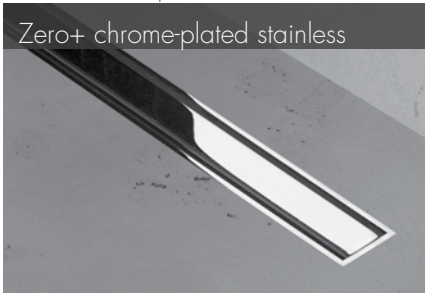

Complete set	Article code
Length 200 mm	AJXS-20-ZP
300 mm	AJXS-30-ZP
400 mm	AJXS-40-ZP
800 mm	XS-TAF-800-Z1P
900 mm	XS-TAF-900-Z1P
1000 mm	XS-TAF-1000-Z1P
1200 mm	XS-TAF-1200-Z1P

| Water seal 50 mm |



Incl. height adjustable legs

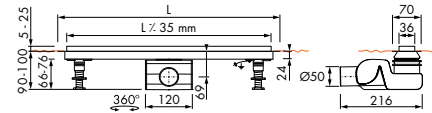
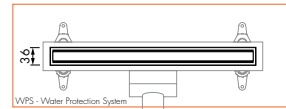

Z-1 Frame brushed stainless steel

Zero+ brushed stainless steel



Complete set	Article code
Length 200 mm	AJXS-20-ZM
300 mm	AJXS-30-ZM
400 mm	AJXS-40-ZM
500 mm	XS-TAF-500-Z1-M
600 mm	XS-TAF-600-Z1-M
700 mm	XS-TAF-700-Z1-M
800 mm	XS-TAF-800-Z1-M
900 mm	XS-TAF-900-Z1-M
1000 mm	XS-TAF-1000-Z1-M
1100 mm	XS-TAF-1100-Z1-M
1200 mm	XS-TAF-1200-Z1-M
1300 mm	XS-TAF-1300-Z1-M
1400 mm	XS-TAF-1400-Z1-M
1500 mm	XS-TAF-1500-Z1-M
1600 mm	XS-TAF-1600-Z1-M
1700 mm	XS-TAF-1700-Z1-M
1800 mm	XS-TAF-1800-Z1-M
1900 mm	XS-TAF-1900-Z1-M
2000 mm	XS-TAF-2000-Z1-M

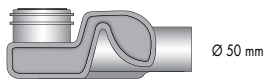

Installation options

Capacity water seal



SEALING AND OTHER ASSEMBLY ACCESSORIES, see "Assembly accessories"



**Wet area - Sealing system**  
see "Assembly accessories"



**10 YEAR WARRANTY**

**M2 trap body, vertical outlet**  
Water seal 50 mm



Article code: EDM2-O

Dimensions XS with M2 flat siphon

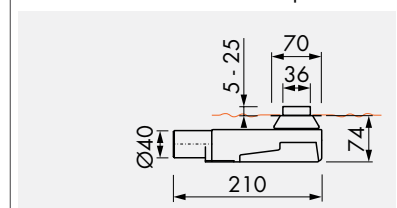

**M2 flat siphon, Water seal 28 mm**



Article code: SPANANO1

| Grate set + Build-in set | Length 20 - 200 cm

XS 4

# Easy Drain®

## Xs-Z4 Complete set

**COMPLETE SET**  
INCL. GRATE



Complete set incl. grate

**TILE THICKNESS 5 - 25 MM**

| Water seal 50 mm |



Incl. height adjustable legs



WPS Technology - pre-assembled sealing membrane

**10 YEAR WARRANTY**



Z4: Frame brushed stainless steel

Zero+ brushed stainless steel



Complete set	Article code
Length 800 mm	XS-TAF-800-Z4M
900 mm	XS-TAF-900-Z4M
1000 mm	XS-TAF-1000-Z4M
1200 mm	XS-TAF-1200-Z4M

Grate set + Build-in set | Length 130 - 200 cm

| Water seal 50 mm |



Incl. height adjustable legs



Z4: Frame chrome-plated stainless steel

Zero+ chrome-plated stainless steel



Complete set	Article code
Length 800 mm	XS-TAF-800-Z4P
900 mm	XS-TAF-900-Z4P
1000 mm	XS-TAF-1000-Z4P
1200 mm	XS-TAF-1200-Z4P

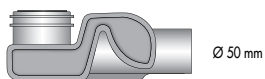

Installation options



Capacity water seal

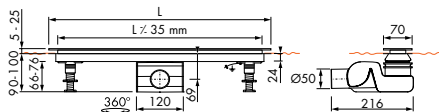
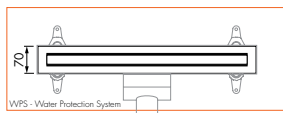

Dimensions XS with M2 flat siphon

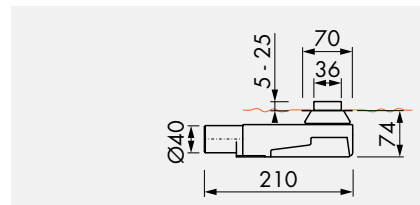

SEALING AND OTHER ASSEMBLY ACCESSORIES, see "Assembly accessories"

**!** Wet area - Sealing system  
see "Assembly accessories"



**10 YEAR WARRANTY**

M2 trap body, vertical outlet  
Water seal 50 mm



Article code: EDM2-O

M2 flat siphon, Water seal 28 mm



Article code: SPANAN01

XS



**Easy Drain**

Xs Z1  
Zero+ brushed stainless steel

XS 6

# Easy Drain®

## Build-in set Xs

**1 CHOOSE YOUR BUILD-IN SET** incl. height adjustable legs, pre-assembled sealing membrane and preferred water seal height.

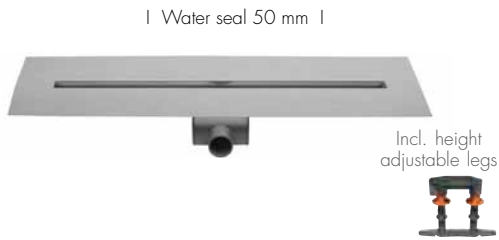

**10 YEAR WARRANTY**  
WPS Technology - pre-assembled sealing membrane



Build-in set	Article code
Length 500 mm	XS-ROH- 500
600 mm	XS-ROH- 600
700 mm	XS-ROH- 700
800 mm	XS-ROH- 800
900 mm	XS-ROH- 900
1000 mm	XS-ROH- 1000
1100 mm	XS-ROH- 1100
1200 mm	XS-ROH- 1200

Build-in set I Length 50 - 120 cm I

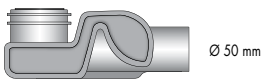
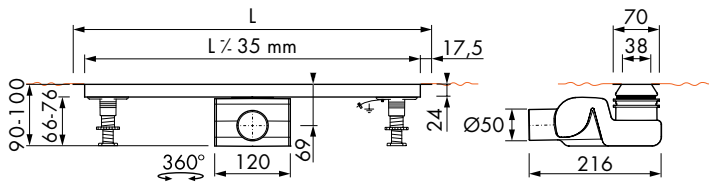
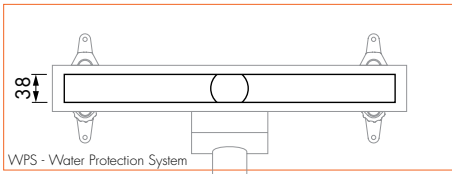

Installation options



Capacity water seal



SEALING AND OTHER ASSEMBLY ACCESSORIES, see "Assembly accessories"

**!** Wet area - Sealing system  
see "Assembly accessories"



**10 YEAR WARRANTY**

M2 body trap, vertical outlet  
Water seal 50 mm



Article code: EDM2-O

Dimensions Xs with M2 flat siphon

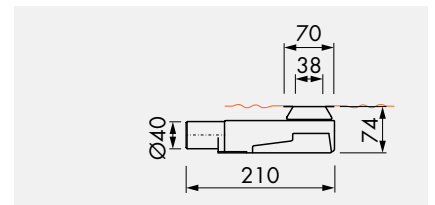

M2 flat siphon, water seal 28 mm



Article code: SPANANO1



## Easy Drain®

## Z-1



TILE THICKNESS 5 - 25 MM

## 2 CHOOSE YOUR GRATE DESIGN

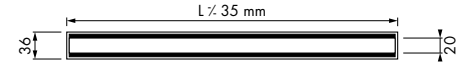

## Zero+ brushed stainless steel

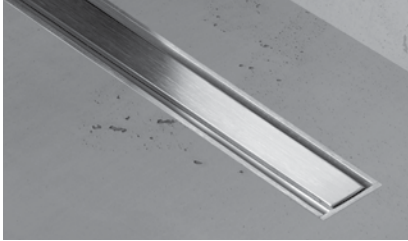

Design set	Article code
Length 500 mm	XS-Z1M-M- 500
600 mm	XS-Z1M-M- 600
700 mm	XS-Z1M-M- 700
800 mm	XS-Z1M-M- 800
900 mm	XS-Z1M-M- 900
1000 mm	XS-Z1M-M-1000
1100 mm	XS-Z1M-M-1100
1200 mm	XS-Z1M-M-1200

## Frame brushed stainless steel

## Zero+ brushed stainless steel

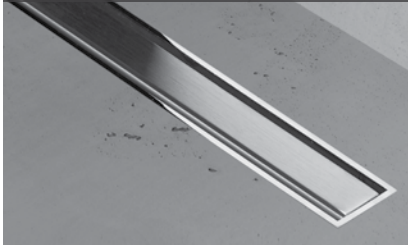

Design set	Article code
Length 500 mm	XS-Z1P-M- 500
600 mm	XS-Z1P-M- 600
700 mm	XS-Z1P-M- 700
800 mm	XS-Z1P-M- 800
900 mm	XS-Z1P-M- 900
1000 mm	XS-Z1P-M-1000
1100 mm	XS-Z1P-M-1100
1200 mm	XS-Z1P-M-1200

## Frame chrome-plated stainless steel

+ = 3 mm brushed stainless steel

## Zero+ chrome-plated stainless steel



Design set	Article code
Length 500 mm	XS-Z1M-P- 500
600 mm	XS-Z1M-P- 600
700 mm	XS-Z1M-P- 700
800 mm	XS-Z1M-P- 800
900 mm	XS-Z1M-P- 900
1000 mm	XS-Z1M-P-1000
1100 mm	XS-Z1M-P-1100
1200 mm	XS-Z1M-P-1200

## Frame brushed stainless steel

## Zero+ chrome-plated stainless steel



Design set	Article code
Length 500 mm	XS-Z1P-P- 500
600 mm	XS-Z1P-P- 600
700 mm	XS-Z1P-P- 700
800 mm	XS-Z1P-P- 800
900 mm	XS-Z1P-P- 900
1000 mm	XS-Z1P-P-1000
1100 mm	XS-Z1P-P-1100
1200 mm	XS-Z1P-P-1200

## Frame chrome-plated stainless steel

+ = 3 mm brushed stainless steel

SEALING AND OTHER ASSEMBLY ACCESSORIES, see "Assembly accessories"



Wet area - Sealing system

see "Assembly accessories"



10 YEAR WARRANTY

XS 8

Easy Drain®

Z-2



TILE THICKNESS 5 - 25 MM

**2 CHOOSE YOUR GRATE DESIGN**



Zero+ brushed stainless steel

Frame brushed stainless steel

Design set	Article code
Length 800 mm	XS-Z2M-M- 800
900 mm	XS-Z2M-M- 900
1000 mm	XS-Z2M-M-1000
1100 mm	XS-Z2M-M-1100
1200 mm	XS-Z2M-M-1200

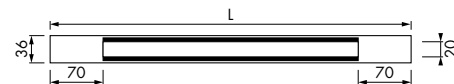

Zero+ chrome-plated stainless steel

Frame chrome-plated stainless steel

Design set	Article code
Length 800 mm	XS-Z2P-M- 800
900 mm	XS-Z2P-M- 900
1000 mm	XS-Z2P-M-1000
1100 mm	XS-Z2P-M-1100
1200 mm	XS-Z2P-M-1200

+ = 3 mm brushed stainless steel

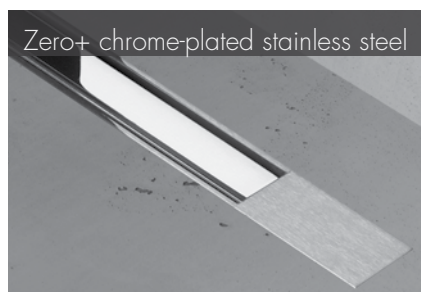

Zero+ chrome-plated stainless steel

Frame brushed stainless steel

Design set	Article code
Length 800 mm	XS-Z2M-P- 800
900 mm	XS-Z2M-P- 900
1000 mm	XS-Z2M-P-1000
1100 mm	XS-Z2M-P-1100
1200 mm	XS-Z2M-P-1200



Zero+ chrome-plated stainless steel

Frame chrome-plated stainless steel

Design set	Article code
Length 800 mm	XS-Z2P-P- 800
900 mm	XS-Z2P-P- 900
1000 mm	XS-Z2P-P-1000
1100 mm	XS-Z2P-P-1100
1200 mm	XS-Z2P-P-1200

+ = 3 mm chrome-plated stainless steel

SEALING AND OTHER ASSEMBLY ACCESSORIES, see "Assembly accessories"



Wet area - Sealing system

see "Assembly accessories"



**10** YEAR WARRANTY

XS

Length 80 - 120 cm | Grate set

# Easy Drain® Z-3



TILE THICKNESS 5 - 25 MM

## 2 CHOOSE YOUR GRATE DESIGN

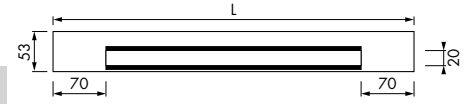

Zero+ brushed stainless steel

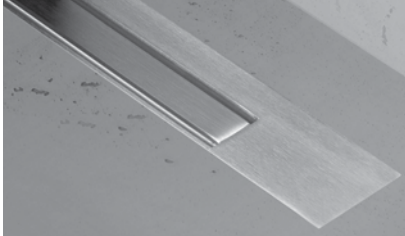

### Frame brushed stainless steel

Design set	Article code
Length 800 mm	XS-Z3M+M- 800
900 mm	XS-Z3M+M- 900
1000 mm	XS-Z3M+M-1000
1100 mm	XS-Z3M+M-1100
1200 mm	XS-Z3M+M-1200

Zero+ brushed stainless steel



+ = 3 mm brushed stainless steel

### Frame chrome-plated stainless steel

Design set	Article code
Length 800 mm	XS-Z3P+M- 800
900 mm	XS-Z3P+M- 900
1000 mm	XS-Z3P+M-1000
1100 mm	XS-Z3P+M-1100
1200 mm	XS-Z3P+M-1200

Zero+ chrome-plated stainless steel

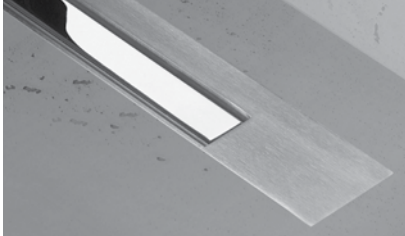

### Frame brushed stainless steel

Design set	Article code
Length 800 mm	XS-Z3M-P- 800
900 mm	XS-Z3M-P- 900
1000 mm	XS-Z3M-P-1000
1100 mm	XS-Z3M-P-1100
1200 mm	XS-Z3M-P-1200

Zero+ chrome-plated stainless steel



+ = 3 mm chrome-plated stainless steel

### Frame chrome-plated stainless steel

Design set	Article code
Length 800 mm	XS-Z3P-P- 800
900 mm	XS-Z3P-P- 900
1000 mm	XS-Z3P-P-1000
1100 mm	XS-Z3P-P-1100
1200 mm	XS-Z3P-P-1200

SEALING AND OTHER ASSEMBLY ACCESSORIES, see "Assembly accessories"



Wet area - Sealing system  
see "Assembly accessories"



**10**  
YEAR  
WARRANTY

XS 10

Easy Drain®

Z-4



TILE THICKNESS 5 - 25 MM

## 2 CHOOSE YOUR GRATE DESIGN



Zero+ brushed stainless steel



### Frame brushed stainless steel

Design set	Article code
800 mm	XS-Z4M-M- 800
900 mm	XS-Z4M-M- 900
1000 mm	XS-Z4M-M-1000
1100 mm	XS-Z4M-M-1100
1200 mm	XS-Z4M-M-1200

Zero+ brushed stainless steel



### Frame chrome-plated stainless steel

Design set	Article code
Length 800 mm	XS-Z4P-M- 800
900 mm	XS-Z4P-M- 900
1000 mm	XS-Z4P-M-1000
1100 mm	XS-Z4P-M-1100
1200 mm	XS-Z4P-M-1200

+ = 3 mm brushed stainless steel

Zero+ chrome-plated stainless steel



### Frame brushed stainless steel

Design set	Article code
Length 800 mm	XS-Z4M-P- 800
900 mm	XS-Z4M-P- 900
1000 mm	XS-Z4M-P-1000
1100 mm	XS-Z4M-P-1100
1200 mm	XS-Z4M-P-1200

### Frame chrome-plated stainless steel

Design set	Article code
Length 800 mm	XS-Z4P-P- 800
900 mm	XS-Z4P-P- 900
1000 mm	XS-Z4P-P-1000
1100 mm	XS-Z4P-P-1100
1200 mm	XS-Z4P-P-1200

Zero+ chrome-plated stainless steel



+ = 3 mm chrome-plated stainless steel

SEALING AND OTHER ASSEMBLY ACCESSORIES, see "Assembly accessories"



Wet seal - Sealing system

see "Assembly accessories"



10 YEAR WARRANTY

Easy Drain<sup>®</sup>  
Shower Drains

Modulo Design





## Refined taste

Give your bathroom a refined appearance. The Modulo Design Z-2 grates are installed with subtle, widened frames on the short sides. Create your signature with refined design by Easy Drain. Your style in barrier-free showering.

Easy Drain Modulo Design is an integrated solution for modern water drainage. The low overall depth and adjustable drainage siphon ensure that the Easy Drain Modulo meets your requirements in any conceivable bathroom. Due to the innovative technique (TAF), you can enjoy security and comfort.

With the Easy Drain Modulo Design series, a high-quality finish is guaranteed. Easy Drain Modulo Design Z-2 is available in various sizes.

## Configure your shower drain:

**Step:**  
**1 CHOOSE YOUR BUILD-IN SET**  
incl. height adjustable legs, pre-assembled sealing membrane and preferred water seal height.

Build-in set M-1

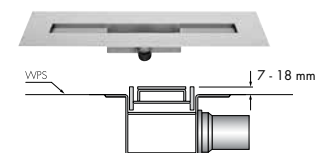

Build-in set M-2

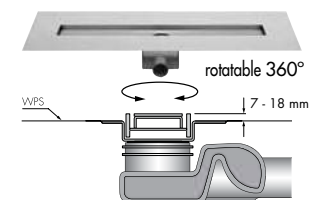

**Step:**  
**2 CHOOSE YOUR GRATE DESIGN**  
See page 4 - 6 MD.

Grate set Z-2

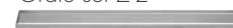

# Easy Drain® Build-in set Modulo



**10 YEAR WARRANTY**

WPS Technology - pre-assembled sealing membrane

**1 CHOOSE YOUR BUILD-IN SET** incl. height adjustable legs, pre-assembled sealing membrane and preferred water seal height.

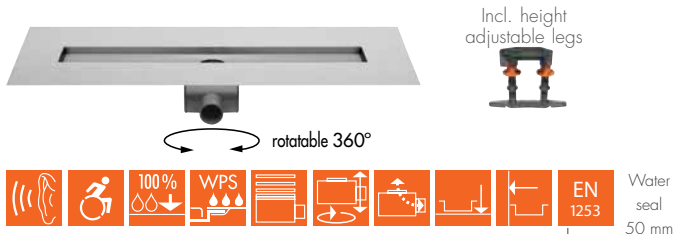
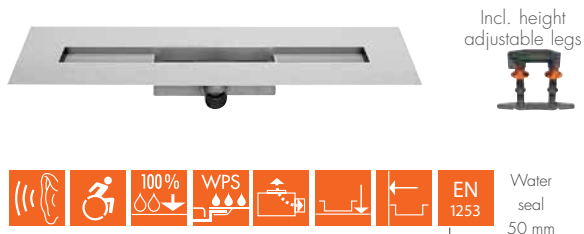

## Build-in set M1-30

| Water seal 30 mm |

Build-in set	Article code
Length 800 mm	EDM1 800-30
900 mm	EDM1 900-30
1000 mm	EDM1 1000-30
1200 mm	EDM1 1200-30

## Build-in set M2-35

| Water seal 28 mm |

Build-in set	Article code
Length 800 mm	EDM2 800-35
900 mm	EDM2 900-35
1000 mm	EDM2 1000-35
1200 mm	EDM2 1200-35

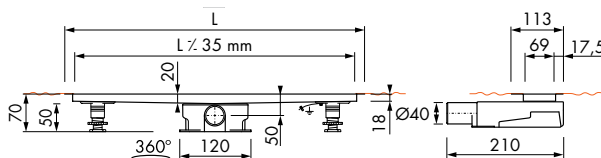
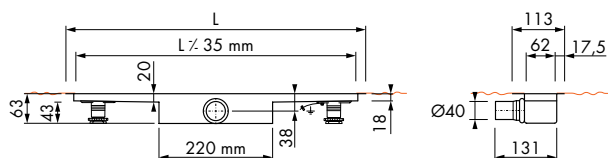

## Build-in set M1-50

| Water seal 50 mm |

Build-in set	Article code
Length 800 mm	EDM1 800-50
900 mm	EDM1 900-50
1000 mm	EDM1 1000-50
1200 mm	EDM1 1200-50

## Build-in set M2-50

| Water seal 50 mm |

Build-in set	Article code
Length 800 mm	EDM2 800-50
900 mm	EDM2 900-50
1000 mm	EDM2 1000-50
1200 mm	EDM2 1200-50

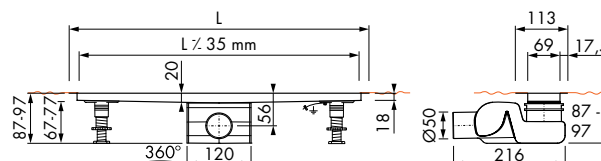
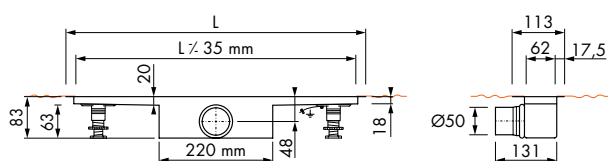

Available with Shower Board

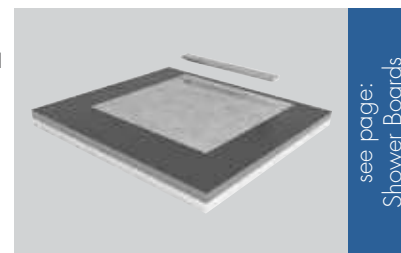

Installation options

Capacity water seal

30 mm	50 mm
25l/min	34l/min
32l/min	42l/min

Installation options

Capacity water seal

28 mm	50 mm
28l/min	33l/min
33l/min	41l/min

SEALING AND OTHER ASSEMBLY ACCESSORIES, see "Assembly accessories"

**!** Wet area - Sealing system  
see "Assembly accessories"

**10 YEAR WARRANTY**

M2 trap body, vertical outlet  
Article code: EDM2-O

Build-in set | Length 80 - 120 cm

Modulo Design

MD 4

Easy Drain®

Z-2



TILE THICKNESS 7-18 MM

**2 CHOOSE YOUR GRATE DESIGN**



Zero+ brushed stainless steel

Frame brushed stainless steel

Design set	Article code
Length 800 mm	MTAFDZ2MZM 800
900 mm	MTAFDZ2MZM 900
1000 mm	MTAFDZ2MZM 1000
1200 mm	MTAFDZ2MZM 1200

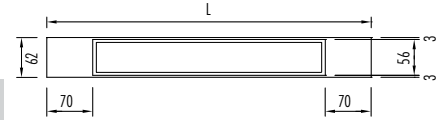

Zero+ chrome-plated stainless steel

Frame chrome-plated stainless steel

Design set	Article code
Length 800 mm	MTAFDZ2PZM 800
900 mm	MTAFDZ2PZM 900
1000 mm	MTAFDZ2PZM 1000
1200 mm	MTAFDZ2PZM 1200

+ = 3mm brushed stainless steel



Zero+ brushed stainless steel

Frame brushed stainless steel

Design set	Article code
Length 800 mm	MTAFDZ2MZP 800
900 mm	MTAFDZ2MZP 900
1000 mm	MTAFDZ2MZP 1000
1200 mm	MTAFDZ2MZP 1200



Zero+ chrome-plated stainless steel

Frame chrome-plated stainless steel

Design set	Article code
Length 800 mm	MTAFDZ2PZP 800
900 mm	MTAFDZ2PZP 900
1000 mm	MTAFDZ2PZP 1000
1200 mm	MTAFDZ2PZP 1200

+ = 3mm chrome-plated stainless steel

SEALING AND OTHER ASSEMBLY ACCESSORIES, see "Assembly accessories"



# Easy Drain® Z-2



Glass grates excluded



**TILE THICKNESS 7-18 MM**

## 2 CHOOSE YOUR GRATE DESIGN

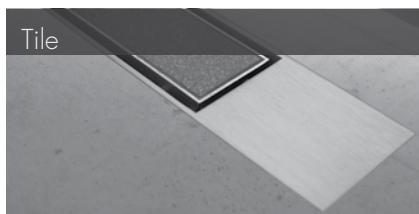

### Frame brushed stainless steel

Design set	Article code
Length • 800 mm	MTAFDZ2MT 800
• 900 mm	MTAFDZ2MT 900
• 1000 mm	MTAFDZ2MT 1000
• 1200 mm	MTAFDZ2MT 1200

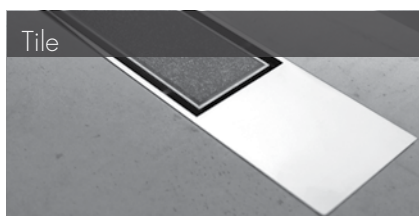
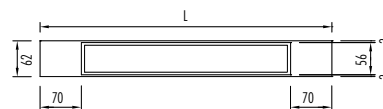

### Frame chrome-plated stainless steel

Design set	Article code
Length • 800 mm	MTAFDZ2PT 800
• 900 mm	MTAFDZ2PT 900
• 1000 mm	MTAFDZ2PT 1000
• 1200 mm	MTAFDZ2PT 1200

The tile shown is not included. The tile insert is 12 mm deep.



### Frame brushed stainless steel

Design set	Article code
Length • 800 mm	MTAFDZ2MGS 800
• 900 mm	MTAFDZ2MGS 900
• 1000 mm	MTAFDZ2MGS 1000
• 1200 mm	MTAFDZ2MGS 1200



### Frame chrome-plated stainless steel

Design set	Article code
Length • 800 mm	MTAFDZ2PGS 800
• 900 mm	MTAFDZ2PGS 900
• 1000 mm	MTAFDZ2PGS 1000
• 1200 mm	MTAFDZ2PGS 1200

Glass = safety glass

SEALING AND OTHER ASSEMBLY ACCESSORIES, see "Assembly accessories"

MD 6

Easy Drain®

Z-2



TILE THICKNESS 7-18 MM

**2 CHOOSE YOUR GRATE DESIGN**



Frame brushed stainless steel

Design set	Article code
Length • 800 mm	MTAFDZ2MGW 800
• 900 mm	MTAFDZ2MGW 900
• 1000 mm	MTAFDZ2MGW 1000
• 1200 mm	MTAFDZ2MGW 1200

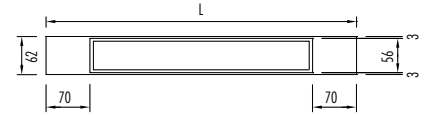

Frame chrome-plated stainless steel

Design set	Article code
Length • 800 mm	MTAFDZ2PGW 800
• 900 mm	MTAFDZ2PGW 900
• 1000 mm	MTAFDZ2PGW 1000
• 1200 mm	MTAFDZ2PGW 1200

Glass = safety glass

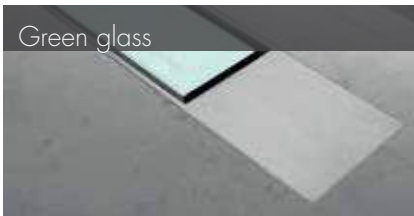

Frame brushed stainless steel

Design set	Article code
Length • 800 mm	MTAFDZ2MGG 800
• 900 mm	MTAFDZ2MGG 900
• 1000 mm	MTAFDZ2MGG 1000
• 1200 mm	MTAFDZ2MGG 1200



Frame chrome-plated stainless steel

Design set	Article code
Length • 800 mm	MTAFDZ2PGG 800
• 900 mm	MTAFDZ2PGG 900
• 1000 mm	MTAFDZ2PGG 1000
• 1200 mm	MTAFDZ2PGG 1200

Glass = safety glass

SEALING AND OTHER ASSEMBLY ACCESSORIES, see "Assembly accessories"

• Warning: Expiring model



Modulo Design Z-2  
Zero+ brushed stainless steel



**10 YEAR WARRANTY**

WPS Technology - pre-assembled sealing membrane



**TILE THICKNESS 7 - 18 MM**

## Distinct style

Your bathroom deserves a distinct touch. The Modulo Design Z-3 has 3-sided stainless frame with a slim front profile.

Design your bathroom with eye-catching details. Your style in barrier-free showering. Easy Drain Modulo is the integrated solution for modern water drainage. The low installation depth and adjustable drainage siphon meets the requirements in any conceivable bathroom.

Due to the innovative technique **TAF** and WPS, you can enjoy safety and comfort. With the Easy Drain Modulo Design series, a high-quality finish is guaranteed.

Easy Drain Modulo Design Z-3 is available in various sizes.

## Configure your shower drain:

**Step:**

- 1 CHOOSE YOUR BUILD-IN SET**  
incl. height adjustable legs, pre-assembled sealing membrane and preferred water seal height.

Build-in set M-1

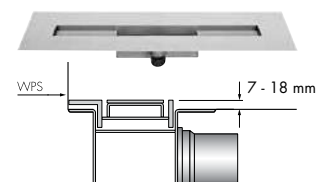

Build-in set M-2

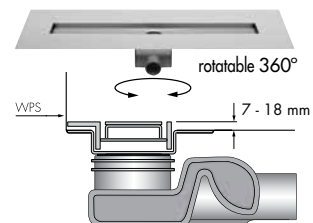

**Step:**

- 2 CHOOSE YOUR GRATE DESIGN**

See page 10 - 12 MD.

Grate set Z-3

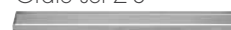

# Easy Drain® Build-in set



**10 YEAR WARRANTY**

WPS Technology - pre-assembled sealing membrane

## 1 CHOOSE YOUR BUILD-IN SET

incl. height adjustable legs, pre-assembled sealing membrane and preferred water seal height.



rotatable 360°



### Build-in set M1-30

| Water seal 30 mm |

Build-in set	Article code
Length 800 mm	EDM1 800-30
900 mm	EDM1 900-30
1000 mm	EDM1 1000-30
1200 mm	EDM1 1200-30

### Build-in set M2-35

| Water seal 28 mm |

Build-in set	Article code
Length 800 mm	EDM2 800-35
900 mm	EDM2 900-35
1000 mm	EDM2 1000-35
1200 mm	EDM2 1200-35

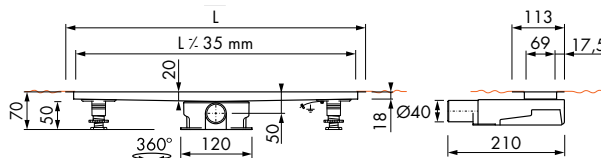
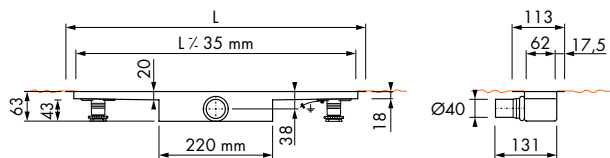

### Build-in set M1-50

| Water seal 50 mm |

Build-in set	Article code
Length 800 mm	EDM1 800-50
900 mm	EDM1 900-50
1000 mm	EDM1 1000-50
1200 mm	EDM1 1200-50

### Build-in set M2-50

| Water seal 50 mm |

Build-in set	Article code
Length 800 mm	EDM2 800-50
900 mm	EDM2 900-50
1000 mm	EDM2 1000-50
1200 mm	EDM2 1200-50

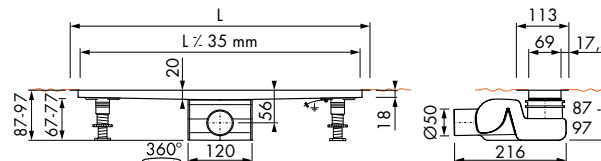
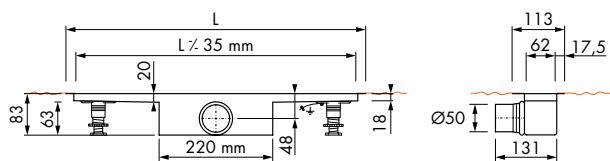

Installation options

Capacity water seal

30 mm	50 mm
25l/min	34l/min
32l/min	42l/min

Installation options

Capacity water seal

28 mm	50 mm
28l/min	33l/min
33l/min	41l/min

Available with Shower Board

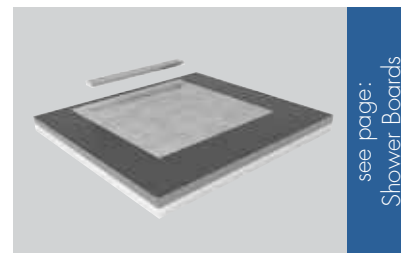

see page:  
Shower Boards

SEALING AND OTHER ASSEMBLY ACCESSORIES, see "Assembly accessories"



Wet area - Sealing system  
see "Assembly accessories"



**10 YEAR WARRANTY**

M2 trap body, vertical outlet



Article code: EDM2-O

Build-in set | Length 80 - 120 cm |

MD 10

Easy Drain®

Z-3

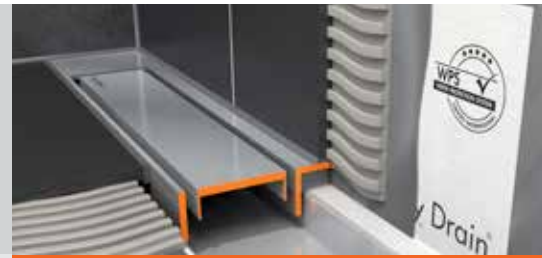

TILE THICKNESS 7-18 MM

**2 CHOOSE YOUR GRATE DESIGN**



Frame brushed stainless steel

Design set	Article code
Length 800 mm	MTAFDZ3MZM 800
900 mm	MTAFDZ3MZM 900
1000 mm	MTAFDZ3MZM 1000
1200 mm	MTAFDZ3MZM 1200



Frame chrome-plated stainless steel

Design set	Article code
Length 800 mm	MTAFDZ3PZM 800
900 mm	MTAFDZ3PZM 900
1000 mm	MTAFDZ3PZM 1000
1200 mm	MTAFDZ3PZM 1200

+ = 3 mm brushed stainless steel



Frame brushed stainless steel

Design set	Article code
Length 800 mm	MTAFDZ3MZP 800
900 mm	MTAFDZ3MZP 900
1000 mm	MTAFDZ3MZP 1000
1200 mm	MTAFDZ3MZP 1200



Frame chrome-plated stainless steel

Design set	Article code
Length 800 mm	MTAFDZ3PZP 800
900 mm	MTAFDZ3PZP 900
1000 mm	MTAFDZ3PZP 1000
1200 mm	MTAFDZ3PZP 1200

+ = 3mm chrome-plated stainless steel

SEALING AND OTHER ASSEMBLY ACCESSORIES, see "Assembly accessories"

# Easy Drain® Z-3



## 2 CHOOSE YOUR GRATE DESIGN

**TILE THICKNESS 7-18 MM**

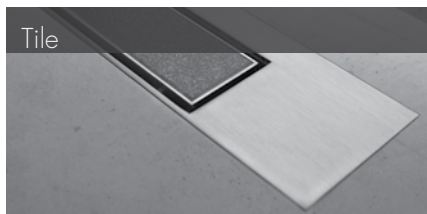

### Frame brushed stainless steel

Design set	Article code
Length • 800 mm	MTAFDZ3MT 800
• 900 mm	MTAFDZ3MT 900
• 1000 mm	MTAFDZ3MT 1000
• 1200 mm	MTAFDZ3MT 1200

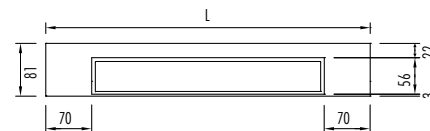

### Frame chrome-plated stainless steel

Design set	Article code
Length • 800 mm	MTAFDZ3PT 800
• 900 mm	MTAFDZ3PT 900
• 1000 mm	MTAFDZ3PT 1000
• 1200 mm	MTAFDZ3PT 1200

The tile shown is not included. The tile insert is 12 mm deep.



### Frame brushed stainless steel

Design set	Article code
Length • 800 mm	MTAFDZ3MGS 800
• 900 mm	MTAFDZ3MGS 900
• 1000 mm	MTAFDZ3MGS 1000
• 1200 mm	MTAFDZ3MGS 1200



### Frame chrome-plated stainless steel

Design set	Article code
Length • 800 mm	MTAFDZ3PGS 800
• 900 mm	MTAFDZ3PGS 900
• 1000 mm	MTAFDZ3PGS 1000
• 1200 mm	MTAFDZ3PGS 1200

Glass = safety glass

SEALING AND OTHER ASSEMBLY ACCESSORIES, see "Assembly accessories"

| Grate set | Length 80 - 120 cm |

Modulo Design



TILE THICKNESS 7-18 MM

**2 CHOOSE YOUR GRATE DESIGN**



White glass

Frame brushed stainless steel

Design set	Article code
Length • 800 mm	MTAFDZ3MGW 800
• 900 mm	MTAFDZ3MGW 900
• 1000 mm	MTAFDZ3MGW 1000
• 1200 mm	MTAFDZ3MGW 1200

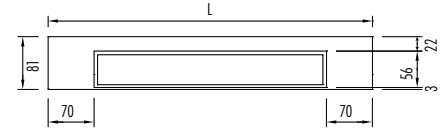

White glass

Frame chrome-plated stainless steel

Design set	Article code
Length • 800 mm	MTAFDZ3PGW 800
• 900 mm	MTAFDZ3PGW 900
• 1000 mm	MTAFDZ3PGW 1000
• 1200 mm	MTAFDZ3PGW 1200

Glass = security glass



Green glass

Frame brushed stainless steel

Design set	Article code
Length • 800 mm	MTAFDZ3MGG 800
• 900 mm	MTAFDZ3MGG 900
• 1000 mm	MTAFDZ3MGG 1000
• 1200 mm	MTAFDZ3MGG 1200



Green glass

Frame chrome-plated stainless steel

Design set	Article code
Length • 800 mm	MTAFDZ3PGG 800
• 900 mm	MTAFDZ3PGG 900
• 1000 mm	MTAFDZ3PGG 1000
• 1200 mm	MTAFDZ3PGG 1200

Glass = security glass

SEALING AND OTHER ASSEMBLY ACCESSORIES, see "Assembly accessories"





Modulo Design Z-3  
Zero+ chrome-plated stainless steel



# 10 YEAR WARRANTY

WPS Technology - pre-assembled sealing membrane



**TILE THICKNESS 7 - 18 MM**

## Exclusive design

Design your bathroom with an exclusive appearance with stylish four-sided frames. The Modulo Design Z-4 frames are installed with wide, stainless frame all around. Give your bathroom a touch of exclusive design. Your style in barrier-free showering.

Easy Drain Modulo is the integrated solution for modern water drainage. The low overall depth and adjustable drainage siphon ensure that the Easy Drain Modulo meets your requirements in any conceivable bathroom.

Due to the innovative technique **TAF** and WPS, you can enjoy safety and comfort. With the Easy Drain Modulo Design series, a high-quality finish is guaranteed.

Easy Drain Modulo Design Z-4 is available in various sizes.

### Configure your shower drain:

**Step:**

- 1 CHOOSE YOUR BUILD-IN SET**  
incl. height adjustable legs, pre-assembled sealing membrane and preferred water seal height.

Build-in set M-1

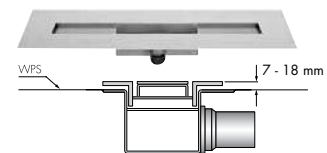

Build-in set M-2

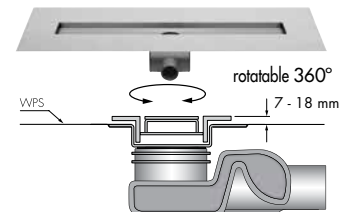

**Step:**

- 2 CHOOSE YOUR GRATE DESIGN**  
See page 16 - 18 MD.

Grate set Z-4

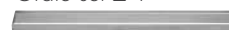

# Easy Drain® Build-in set



**10 YEAR WARRANTY**

WPS Technology - pre-assembled sealing membrane

## 1 CHOOSE YOUR BUILD-IN SET

incl. height adjustable legs, pre-assembled sealing membrane and preferred water seal height.



Incl. height adjustable legs



Water seal 50 mm



Incl. height adjustable legs

rotatable 360°



Water seal 50 mm

### Build-in set M1-30

| Water seal 30 mm |

Build-in set	Article code
Länge 800 mm	EDM1 800-30
900 mm	EDM1 900-30
1000 mm	EDM1 1000-30
1200 mm	EDM1 1200-30

### Build-in set M2-35

| Water seal 28 mm |

Build-in set	Article code
Länge 800 mm	EDM2 800-35
900 mm	EDM2 900-35
1000 mm	EDM2 1000-35
1200 mm	EDM2 1200-35

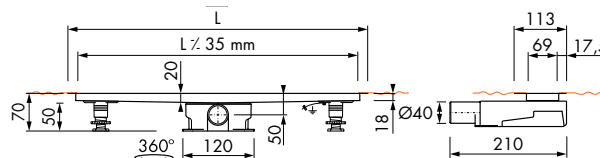
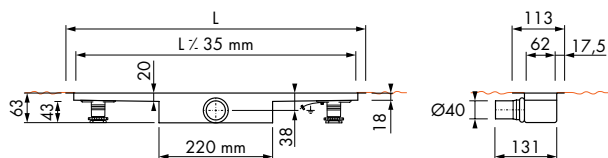

### Build-in set M1-50

| Water seal 50 mm |

Build-in set	Article code
Länge 800 mm	EDM1 800-50
900 mm	EDM1 900-50
1000 mm	EDM1 1000-50
1200 mm	EDM1 1200-50

### Build-in set M2-50

| Water seal 50 mm |

Build-in set	Article code
Länge 800 mm	EDM2 800-50
900 mm	EDM2 900-50
1000 mm	EDM2 1000-50
1200 mm	EDM2 1200-50

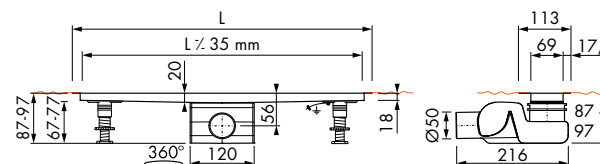
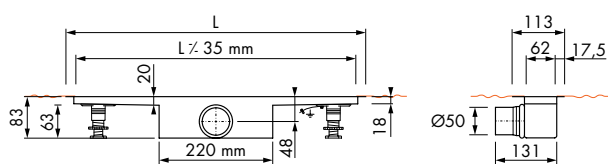

Installation options



Capacity water seal

30 mm	50 mm
25l/min	34l/min
32l/min	42l/min

Installation options



Capacity water seal

28 mm	50 mm
28l/min	33l/min
33l/min	41l/min

Available with Shower Board

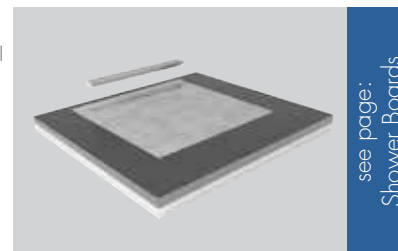

see page:  
Shower Boards

SEALING AND OTHER ASSEMBLY ACCESSORIES, see "Assembly accessories"

**!** Wet area - Sealing system  
see "Assembly accessories"



**10 YEAR WARRANTY**

M2 trap body, vertical outlet

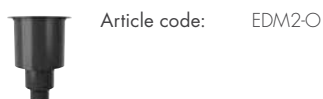

Build-in set | Length 80 - 120 cm

Modulo Design



TILE THICKNESS 7-18 MM

## 2 CHOOSE YOUR GRATE DESIGN

Zero+ brushed stainless steel



### Frame brushed stainless steel

Design set	Article code
Length 800 mm	MTAFDZ4MZM 800
900 mm	MTAFDZ4MZM 900
1000 mm	MTAFDZ4MZM 1000
1200 mm	MTAFDZ4MZM 1200



Zero+ brushed stainless steel



### Frame chrome plated stainless steel

Design set	Article code
Length 800 mm	MTAFDZ4PZM 800
900 mm	MTAFDZ4PZM 900
1000 mm	MTAFDZ4PZM 1000
1200 mm	MTAFDZ4PZM 1200

+ = 3 mm brushed stainless steel

Zero+ chrome plated stainless steel



### Frame brushed stainless steel

Design set	Article code
Length 800 mm	MTAFDZ4MZP 800
900 mm	MTAFDZ4MZP 900
1000 mm	MTAFDZ4MZP 1000
1200 mm	MTAFDZ4MZP 1200

Zero+ chrome plated stainless steel



### Frame chrome plated stainless steel

Design set	Article code
Length 800 mm	MTAFDZ4PZP 800
900 mm	MTAFDZ4PZP 900
1000 mm	MTAFDZ4PZP 1000
1200 mm	MTAFDZ4PZP 1200

+ = 3 mm chrome plated stainless steel

SEALING AND OTHER ASSEMBLY ACCESSORIES, see "Assembly accessories"

# Easy Drain® Z-4



**TILE THICKNESS 7-18 MM**

## 2 CHOOSE YOUR GRATE DESIGN

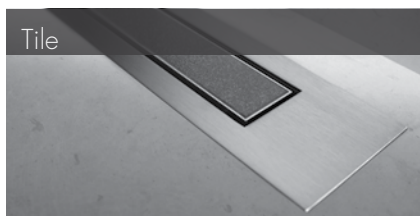

### Frame brushed stainless steel

Design set	Article code
Length • 800 mm	MTAFDZ4MT 800
• 900 mm	MTAFDZ4MT 900
• 1000 mm	MTAFDZ4MT 1000
• 1200 mm	MTAFDZ4MT 1200



### Frame chrome plated stainless steel

Design set	Article code
Length • 800 mm	MTAFDZ4PT 800
• 900 mm	MTAFDZ4PT 900
• 1000 mm	MTAFDZ4PT 1000
• 1200 mm	MTAFDZ4PT 1200

The tile shown is not included. The tile insert is 12 mm deep.



### Frame brushed stainless steel

Design set	Article code
Length • 800 mm	MTAFDZ4MGS 800
• 900 mm	MTAFDZ4MGS 900
• 1000 mm	MTAFDZ4MGS 1000
• 1200 mm	MTAFDZ4MGS 1200



### Frame chrome plated stainless steel

Design set	Article code
Length • 800 mm	MTAFDZ4PGS 800
• 900 mm	MTAFDZ4PGS 900
• 1000 mm	MTAFDZ4PGS 1000
• 1200 mm	MTAFDZ4PGS 1200

Glass = safety glass

SEALING AND OTHER ASSEMBLY ACCESSORIES, see "Assembly accessories"

| Grate set | Length 80 - 120 cm |

Modulo Design



TILE THICKNESS 7-18 MM

**2 CHOOSE YOUR GRATE DESIGN**



White glass

Frame brushed stainless steel

Design set	Article code
Length • 800 mm	MTAFDZ4MGW 800
• 900 mm	MTAFDZ4MGW 900
• 1000 mm	MTAFDZ4MGW 1000
• 1200 mm	MTAFDZ4MGW 1200



White glass

Frame chrome plated stainless steel

Design set	Article code
Length • 800 mm	MTAFDZ4PGW 800
• 900 mm	MTAFDZ4PGW 900
• 1000 mm	MTAFDZ4PGW 1000
• 1200 mm	MTAFDZ4PGW 1200

Glass = safety glass



Green glass

Frame brushed stainless steel

Design set	Article code
Length • 800 mm	MTAFDZ4MGG 800
• 900 mm	MTAFDZ4MGG 900
• 1000 mm	MTAFDZ4MGG 1000
• 1200 mm	MTAFDZ4MGG 1200



Green glass

Frame chrome plated stainless steel

Design set	Article code
Length • 800 mm	MTAFDZ4PGG 800
• 900 mm	MTAFDZ4PGG 900
• 1000 mm	MTAFDZ4PGG 1000
• 1200 mm	MTAFDZ4PGG 1200

Glass = safety glass

SEALING AND OTHER ASSEMBLY ACCESSORIES, see "Assembly accessories"

Easy Drain<sup>®</sup>  
Shower Drains

Modulo TAF





**10 YEAR WARRANTY**

WPS Technology - pre-assembled sealing membrane



**TILE THICKNESS 7 - 18 MM**

## Elegant stainless steel frame and guaranteed watertight

The patented TAF-system and WPS, have unleashed a revolution in barrier-free showering. The height adjustable grate adapts perfectly to any tile thickness. Our TAF-system has been specially developed to enable secondary drainage while the pre-assembled sealing membrane (WPS) ensures a complete watertight installation.

### Product benefits:

- Easy to clean siphon
- Installation: free in the floor or against the wall
- EN 1253 certified
- ETAG - 022 certified
- Pivoted and adjustable drainage siphon
- Modulo TAF height adjustable frame ( 7 - 18 mm )
- High drainage capacity ( 32 l/min )

### Complete set or configurable:



**COMPLETE SET** incl. grate

See page 3 - 4 MO.

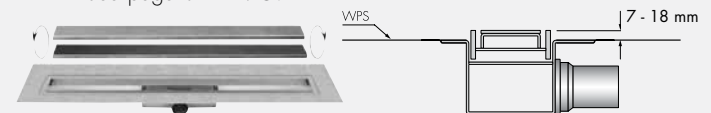

### Configure your shower drain:

Step:

#### 1 CHOOSE YOUR BUILD-IN SET

incl. height adjustable legs, pre-assembled sealing membrane and preferred water seal height.

Build-in set M-1

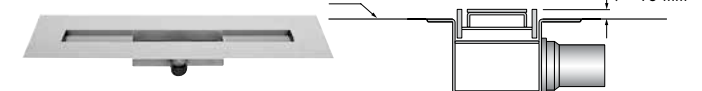

Build-in set M-2

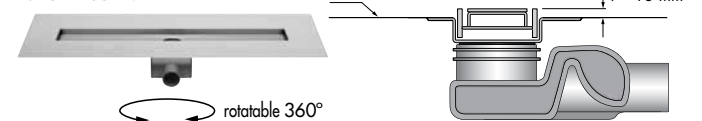

Step:

#### 2 CHOOSE YOUR GRATE DESIGN

See page 6 - 7 MO.

Grate set TAF





# Easy Drain®

## Modulo 30 TAF Complete set

Complete set incl. grate and TAF frame

**COMPLETE SET**  
INCL. GRATE



**TILE THICKNESS 7 - 18 MM**

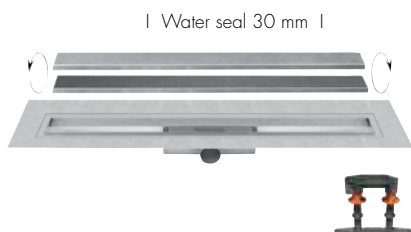

**10 YEAR WARRANTY**

WPS Technology - pre-assembled sealing membrane



The tile shown is not included.  
The tile insert is 12 mm deep.

Complete set	Article code
Length 500 mm	EDCOMTAF 500-30
600 mm	EDCOMTAF 600-30
700 mm	EDCOMTAF 700-30
800 mm	EDCOMTAF 800-30
900 mm	EDCOMTAF 900-30
1000 mm	EDCOMTAF 1000-30
1100 mm	EDCOMTAF 1100-30
1200 mm	EDCOMTAF 1200-30
1300 mm	EDCOMTAF 1300-30
1400 mm	EDCOMTAF 1400-30
1500 mm	EDCOMTAF 1500-30
1600 mm	EDCOMTAF 1600-30
1700 mm	EDCOMTAF 1700-30
1800 mm	EDCOMTAF 1800-30
1900 mm	EDCOMTAF 1900-30
2000 mm	EDCOMTAF 2000-30

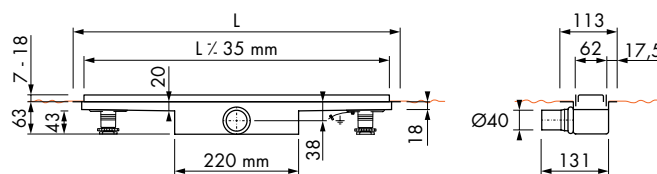
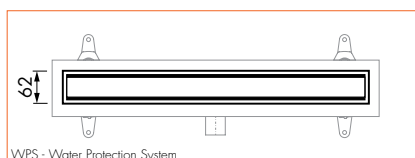

Installation options



Capacity water seal



SEALING AND OTHER ASSEMBLY ACCESSORIES, see "Assembly accessories"

**!** Wet area - Sealing system  
see "Assembly accessories"



MO 4  
Easy Drain®

Modulo 50 TAF  
Complete set

Complete set incl. grate and TAF frame

COMPLETE SET  
INCL. GRATE



TILE THICKNESS 7 - 18 MM

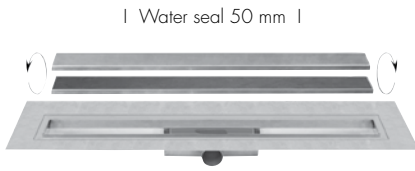

10 YEAR WARRANTY

WPS Technology - pre-assembled sealing membrane



The tile shown is not included.  
The tile insert is 12 mm deep.

Complete set	Article code
Length 500 mm	EDCOMTAF 500-50
600 mm	EDCOMTAF 600-50
700 mm	EDCOMTAF 700-50
800 mm	EDCOMTAF 800-50
900 mm	EDCOMTAF 900-50
1000 mm	EDCOMTAF 1000-50
1100 mm	EDCOMTAF 1100-50
1200 mm	EDCOMTAF 1200-50
1300 mm	EDCOMTAF 1300-50
1400 mm	EDCOMTAF 1400-50
1500 mm	EDCOMTAF 1500-50
1600 mm	EDCOMTAF 1600-50
1700 mm	EDCOMTAF 1700-50
1800 mm	EDCOMTAF 1800-50
1900 mm	EDCOMTAF 1900-50
2000 mm	EDCOMTAF 2000-50

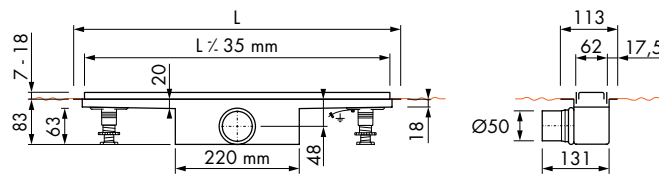
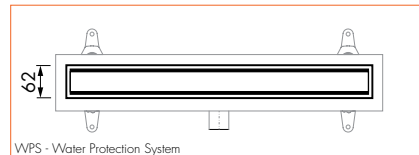

Installation options

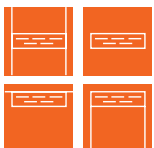

Capacity water seal



SEALING AND OTHER ASSEMBLY ACCESSORIES, see "Assembly accessories"



Wet area - Sealing system

see "Assembly accessories"



10 YEAR WARRANTY

# Easy Drain® Build-in set Modulo



**10 YEAR WARRANTY**  
WPS Technology - pre-assembled sealing membrane

**1 CHOOSE YOUR BUILD-IN SET** incl. height adjustable legs, pre-assembled sealing membrane and preferred water seal height.



Incl. height adjustable legs



Water seal 50 mm



Incl. height adjustable legs

rotatable 360°



Water seal 50 mm

## Build-in set M1-30

| Water seal 30 mm |

Build-in set	Article code
Length 500 mm	EDM1 500-30
600 mm	EDM1 600-30
700 mm	EDM1 700-30
800 mm	EDM1 800-30
900 mm	EDM1 900-30
1000 mm	EDM1 1000-30
1100 mm	EDM1 1100-30
1200 mm	EDM1 1200-30

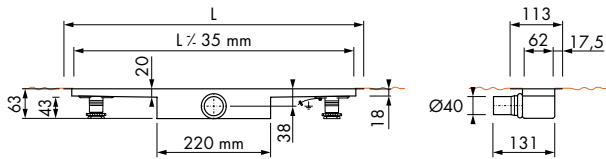

## Build-in set M2-35

| Water seal 28 mm |

Build-in set	Article code
Length 500 mm	EDM2 500-35
600 mm	EDM2 600-35
700 mm	EDM2 700-35
800 mm	EDM2 800-35
900 mm	EDM2 900-35
1000 mm	EDM2 1000-35
1100 mm	EDM2 1100-35
1200 mm	EDM2 1200-35

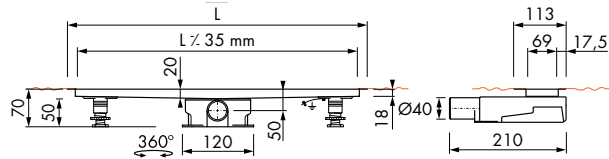

## Build-in set M1-50

| Water seal 50 mm |

Build-in set	Article code
Length 500 mm	EDM1 500-50
600 mm	EDM1 600-50
700 mm	EDM1 700-50
800 mm	EDM1 800-50
900 mm	EDM1 900-50
1000 mm	EDM1 1000-50
1100 mm	EDM1 1100-50
1200 mm	EDM1 1200-50

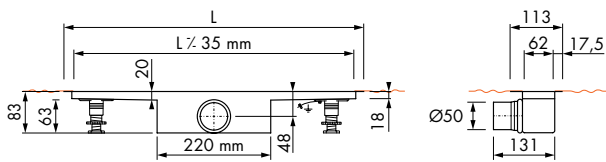

## Build-in set M2-50

| Water seal 50 mm |

Build-in set	Article code
Length 500 mm	EDM2 500-50
600 mm	EDM2 600-50
700 mm	EDM2 700-50
800 mm	EDM2 800-50
900 mm	EDM2 900-50
1000 mm	EDM2 1000-50
1100 mm	EDM2 1100-50
1200 mm	EDM2 1200-50

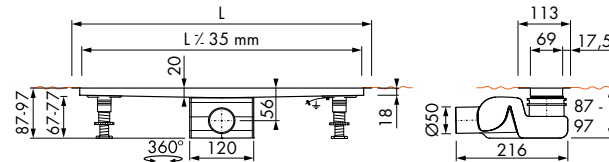

Available with Shower Board

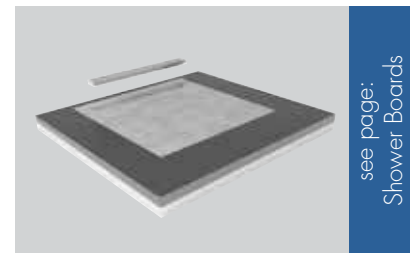

see page: Shower Boards

Installation options



Capacity water seal

30 mm	50 mm
25 l/min	34 l/min
32 l/min	42 l/min

Installation options



Capacity water seal

28 mm	50 mm
28 l/min	33 l/min
33 l/min	41 l/min

SEALING AND OTHER ASSEMBLY ACCESSORIES, see "Assembly accessories"

**!** Wet area - Sealing system  
see "Assembly accessories"



**10 JAHRE GARANTIE**

M2 trap body, vertical outlet

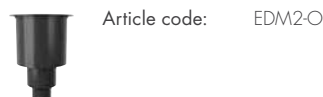

MO 6  
**Easy Drain®**  
**TAF**



**TILE THICKNESS 7 - 18 MM**

**2 CHOOSE YOUR GRATE DESIGN**

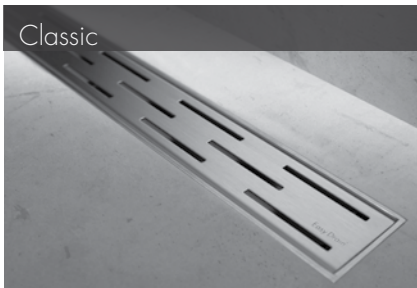

Grate design	Article code
Length 500 mm	MLC 500
600 mm	MLC 600
700 mm	MLC 700
800 mm	MLC 800
900 mm	MLC 900
1000 mm	MLC 1000
1100 mm	MLC 1100
1200 mm	MLC 1200

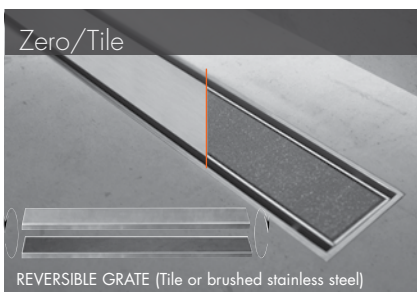

Grate design	Article code
Length 500 mm	MLZT 500
600 mm	MLZT 600
700 mm	MLZT 700
800 mm	MLZT 800
900 mm	MLZT 900
1000 mm	MLZT 1000
1100 mm	MLZT 1100
1200 mm	MLZT 1200

**Zero/Tile long lengths** 1300-2000 mm  
 See page Modulo TAF complete set.

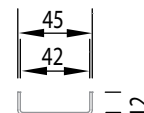

Grate design	Article code
Length 500 mm	MLZ+M 500
600 mm	MLZ+M 600
700 mm	MLZ+M 700
800 mm	MLZ+M 800
900 mm	MLZ+M 900
1000 mm	MLZ+M 1000
1100 mm	MLZ+M 1100
1200 mm	MLZ+M 1200

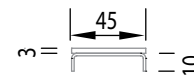

+ = 3 mm brushed stainless steel



Grate design	Article code
Length 500 mm	MLZ+P 500
600 mm	MLZ+P 600
700 mm	MLZ+P 700
800 mm	MLZ+P 800
900 mm	MLZ+P 900
1000 mm	MLZ+P 1000
1100 mm	MLZ+P 1100
1200 mm	MLZ+P 1200

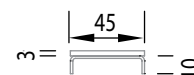

+ = 3 mm chrome-plated stainless steel

SEALING AND OTHER ASSEMBLY ACCESSORIES, see "Assembly accessories"



**Extension set showerdrain**  
 for Modulo TAF must be  
 ordered separately, see  
 "Assembly accessories"

# Easy Drain® TAF



**TILE THICKNESS 7 - 18 MM**

## 2 CHOOSE YOUR GRATE DESIGN



Black glass

Glass = safety glass

Grate design	Article code
Length 500 mm	MLGS 500
600 mm	MLGS 600
700 mm	MLGS 700
800 mm	MLGS 800
900 mm	MLGS 900
1000 mm	MLGS 1000
1100 mm	MLGS 1100
1200 mm	MLGS 1200

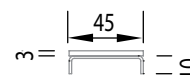

White glass

Glass = safety glass

Grate design	Article code
Length 500 mm	MLGW 500
600 mm	MLGW 600
700 mm	MLGW 700
800 mm	MLGW 800
900 mm	MLGW 900
1000 mm	MLGW 1000
1100 mm	MLGW 1100
1200 mm	MLGW 1200



Green glass

Glass = safety glass

Grate design	Article code
Length 500 mm	MLGG 500
600 mm	MLGG 600
700 mm	MLGG 700
800 mm	MLGG 800
900 mm	MLGG 900
1000 mm	MLGG 1000
1100 mm	MLGG 1100
1200 mm	MLGG 1200

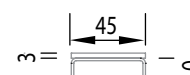

SEALING AND OTHER ASSEMBLY ACCESSORIES, see "Assembly accessories"



Extension set showerdrain for Modulo TAF must be ordered separately, see "Assembly accessories"



# 10 YEAR WARRANTY

WPS Technology - pre-assembled sealing membrane

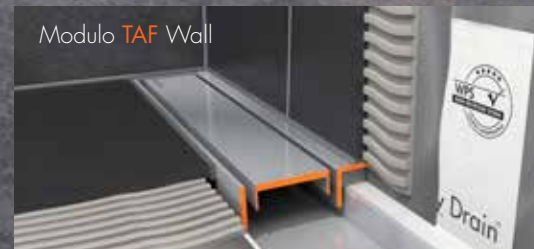

Modulo TAF Wall

**TILE THICKNESS 7 - 18 MM**

## The perfect wall connection

The patented TAF-System and WPS, have unleashed a revolution in barrier-free showering. The height adjustable grate adapts perfectly to any tile thickness. Our TAF system has been specially developed to enable secondary drainage while the pre-assembled sealing membrane (WPS) ensures a complete watertight installation.

### Product benefits:

- Easy to clean siphon
- Installation: against the wall
- EN 1253 certified
- ETAG - 022 certified
- Pivoted and adjustable drainage body
- Modulo TAF height adjustable tile frame ( 7 - 18 mm )
- Very high drainage capacity ( 32 l/min )

## Complete set or configurable:



### COMPLETE SET incl. grate

See page 9 - 10 MO.

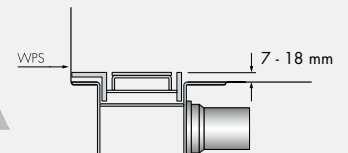

## Configure your shower drain:

### Step:

### 1 CHOOSE YOUR BUILD-IN SET

incl. height adjustable legs, pre-assembled sealing membrane and preferred water seal height.

Build-in set M-1

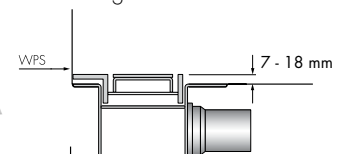

Build-in set M-2

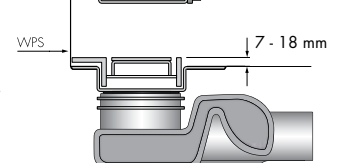

rotatable 360°

### Step:

### 2 CHOOSE YOUR GRATE DESIGN

See page 12 - 13 MO.

Grate set TAF Wall



# Easy Drain®

## Modulo 30 TAF Wall Complete set

**COMPLETE SET**  
INCL. GRATE



**TILE THICKNESS 7 - 18 MM**

Complete set incl. grate and TAF frame

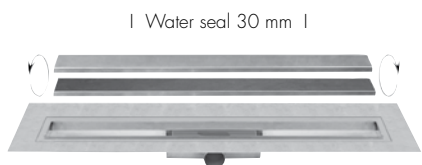

Incl. height adjustable legs



**10 YEAR WARRANTY**

WPS Technology - pre-assembled sealing membrane



The tile shown is not included.  
The tile insert is 12 mm deep.

Complete set	Article code
Length 500 mm	EDCOMTAFW 500-30
600 mm	EDCOMTAFW 600-30
700 mm	EDCOMTAFW 700-30
800 mm	EDCOMTAFW 800-30
900 mm	EDCOMTAFW 900-30
1000 mm	EDCOMTAFW 1000-30
1100 mm	EDCOMTAFW 1100-30
1200 mm	EDCOMTAFW 1200-30
1300 mm	EDCOMTAFW 1300-30
1400 mm	EDCOMTAFW 1400-30
1500 mm	EDCOMTAFW 1500-30
1600 mm	EDCOMTAFW 1600-30
1700 mm	EDCOMTAFW 1700-30
1800 mm	EDCOMTAFW 1800-30
1900 mm	EDCOMTAFW 1900-30
2000 mm	EDCOMTAFW 2000-30

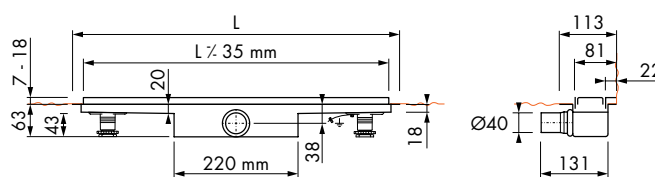
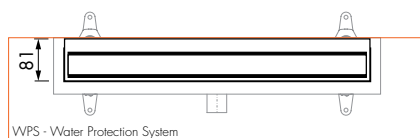

Installation options



Capacity water seal



SEALING AND OTHER ASSEMBLY ACCESSORIES, see "Assembly accessories"

**!** Wet area - Sealing system  
see "Assembly accessories"



**10 YEAR WARRANTY**

MO 10  
**Easy Drain®**

Modulo 50 TAF Wall  
 Complete set

Complete set incl. grate and TAF frame

**COMPLETE SET**  
 INCL. GRATE



**TILE THICKNESS 7 - 18 MM**

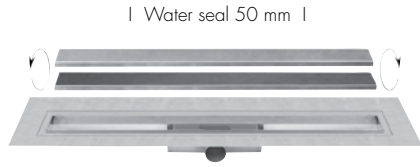

| Water seal 50 mm |



**10 YEAR WARRANTY**

WPS Technology - pre-assembled sealing membrane

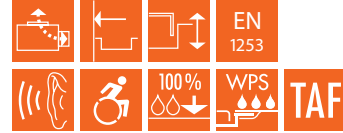

Incl. height adjustable legs



Zero/Tile

REVERSIBLE GRATE (Tile or brushed stainless steel)

The tile shown is not included.  
 The tile insert is 12 mm deep.

Complete set	Article code
Length 500 mm	EDCOMTAFW 500-50
600 mm	EDCOMTAFW 600-50
700 mm	EDCOMTAFW 700-50
800 mm	EDCOMTAFW 800-50
900 mm	EDCOMTAFW 900-50
1000 mm	EDCOMTAFW 1000-50
1100 mm	EDCOMTAFW 1100-50
1200 mm	EDCOMTAFW 1200-50
1300 mm	EDCOMTAFW 1300-50
1400 mm	EDCOMTAFW 1400-50
1500 mm	EDCOMTAFW 1500-50
1600 mm	EDCOMTAFW 1600-50
1700 mm	EDCOMTAFW 1700-50
1800 mm	EDCOMTAFW 1800-50
1900 mm	EDCOMTAFW 1900-50
2000 mm	EDCOMTAFW 2000-50

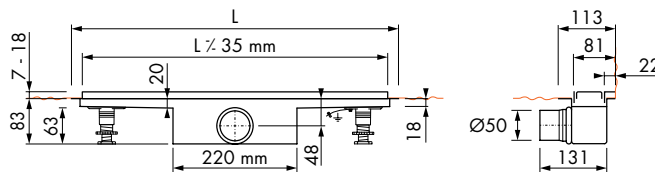
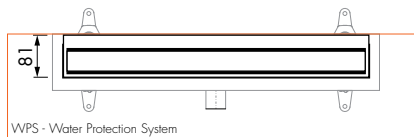

Installation options



Capacity water seal



SEALING AND OTHER ASSEMBLY ACCESSORIES, see "Assembly accessories"

**!** Wet area - Sealing system  
 see "Assembly accessories"



**10 YEAR WARRANTY**



# Easy Drain® Build-in set Modulo



**10 YEAR WARRANTY**

WPS Technology - pre-assembled sealing membrane

**1 CHOOSE YOUR BUILD-IN SET** incl. height adjustable legs, pre-assembled sealing membrane and preferred water seal height.

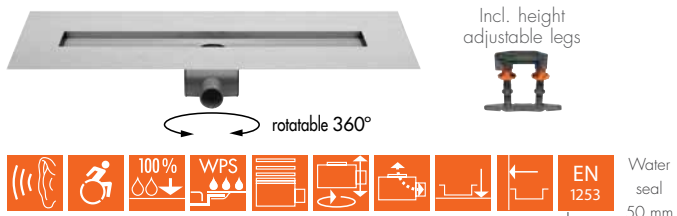
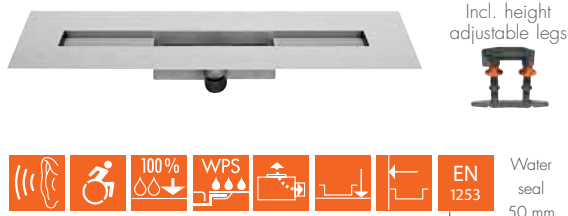

## Build-in set M1-30

| Water seal 30 mm |

Build-in set	Article code
Length 500 mm	EDM1 500-30
600 mm	EDM1 600-30
700 mm	EDM1 700-30
800 mm	EDM1 800-30
900 mm	EDM1 900-30
1000 mm	EDM1 1000-30
1100 mm	EDM1 1100-30
1200 mm	EDM1 1200-30

## Build-in set M2-35

| Water seal 28 mm |

Build-in set	Article code
Length 500 mm	EDM2 500-35
600 mm	EDM2 600-35
700 mm	EDM2 700-35
800 mm	EDM2 800-35
900 mm	EDM2 900-35
1000 mm	EDM2 1000-35
1100 mm	EDM2 1100-35
1200 mm	EDM2 1200-35

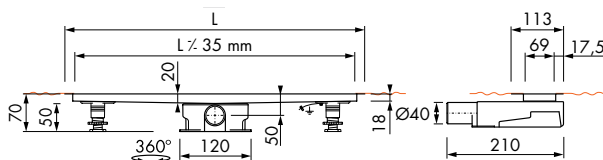
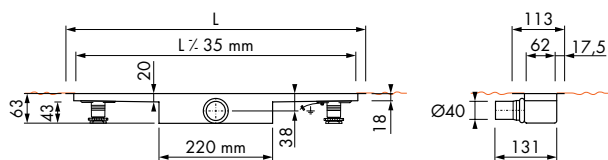

## Build-in set M1-50

| Water seal 50 mm |

Build-in set	Article code
Length 500 mm	EDM1 500-50
600 mm	EDM1 600-50
700 mm	EDM1 700-50
800 mm	EDM1 800-50
900 mm	EDM1 900-50
1000 mm	EDM1 1000-50
1100 mm	EDM1 1100-50
1200 mm	EDM1 1200-50

## Build-in set M2-50

| Water seal 50 mm |

Build-in set	Article code
Length 500 mm	EDM2 500-50
600 mm	EDM2 600-50
700 mm	EDM2 700-50
800 mm	EDM2 800-50
900 mm	EDM2 900-50
1000 mm	EDM2 1000-50
1100 mm	EDM2 1100-50
1200 mm	EDM2 1200-50

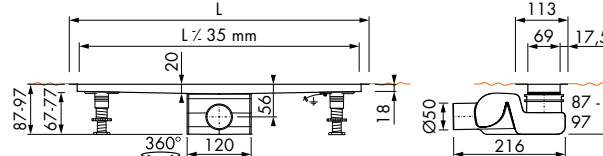
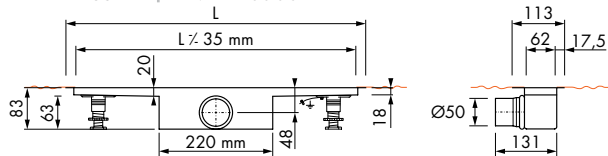

Installation options

Capacity water seal

30 mm	50 mm
25l/min	34l/min
32l/min	42l/min

Installation options

Capacity water seal

28 mm	50 mm
28l/min	33l/min
33l/min	41l/min

Available with Shower Board

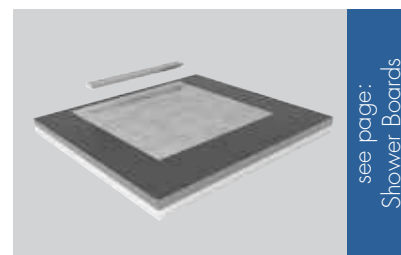

see page:  
Shower Boards

SEALING AND OTHER ASSEMBLY ACCESSORIES, see "Assembly accessories"

**!** Wet area - Sealing system  
see "Assembly accessories"



**10 YEAR WARRANTY**

M2 trap body, vertical outlet

Article code: EDM2-O



Build-in set | Length 50 - 120 cm

Modulo TAF



TILE THICKNESS 7 - 18 MM

**2 CHOOSE YOUR GRATE DESIGN**



Grate design	Article code
Length 500 mm	MLWC 500
600 mm	MLWC 600
700 mm	MLWC 700
800 mm	MLWC 800
900 mm	MLWC 900
1000 mm	MLWC 1000
1100 mm	MLWC 1100
1200 mm	MLWC 1200

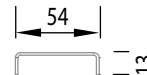

Grate design	Article code
Length 500 mm	MLWZT 500
600 mm	MLWZT 600
700 mm	MLWZT 700
800 mm	MLWZT 800
900 mm	MLWZT 900
1000 mm	MLWZT 1000
1100 mm	MLWZT 1100
1200 mm	MLWZT 1200

Zero/Tile long lengths 1300-2000 mm  
Page Modulo TAF Wall complete set.

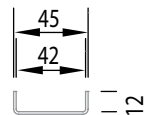

The tile shown is not included. The tile insert is 12 mm deep.



Grate design	Article code
Length 500 mm	MLWZ+M 500
600 mm	MLWZ+M 600
700 mm	MLWZ+M 700
800 mm	MLWZ+M 800
900 mm	MLWZ+M 900
1000 mm	MLWZ+M 1000
1100 mm	MLWZ+M 1100
1200 mm	MLWZ+M 1200

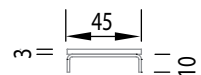

+ = 3 mm brushed stainless steel



Grate design	Article code
Length 500 mm	MLWZ+P 500
600 mm	MLWZ+P 600
700 mm	MLWZ+P 700
800 mm	MLWZ+P 800
900 mm	MLWZ+P 900
1000 mm	MLWZ+P 1000
1100 mm	MLWZ+P 1100
1200 mm	MLWZ+P 1200

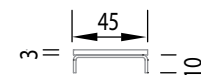

+ = 3 mm chrome-plated stainless steel

SEALING AND OTHER ASSEMBLY ACCESSORIES, see "Assembly accessories"



Extension set showerdrain for Modulo TAF can be ordered separately, see "Assembly accessories"

# Easy Drain®

## TAF Wall

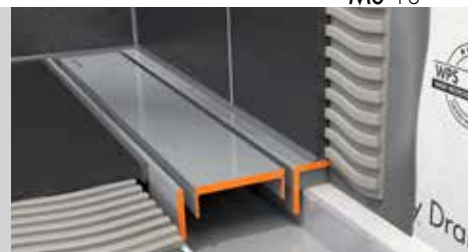

**TILE THICKNESS 7 - 18 MM**

### 2 CHOOSE YOUR GRATE DESIGN

#### Black glass



Glass = safety glass

Grate design	Article code
Length 500 mm	MLWGS 500
600 mm	MLWGS 600
700 mm	MLWGS 700
800 mm	MLWGS 800
900 mm	MLWGS 900
1000 mm	MLWGS 1000
1100 mm	MLWGS 1100
1200 mm	MLWGS 1200

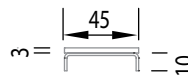

#### White glass



Glass = safety glass

Grate design	Article code
Length 500 mm	MLWGW 500
600 mm	MLWGW 600
700 mm	MLWGW 700
800 mm	MLWGW 800
900 mm	MLWGW 900
1000 mm	MLWGW 1000
1100 mm	MLWGW 1100
1200 mm	MLWGW 1200

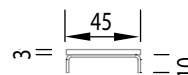

#### Green glass



Glass = safety glass

Grate design	Article code
Length 500 mm	MLWGG 500
600 mm	MLWGG 600
700 mm	MLWGG 700
800 mm	MLWGG 800
900 mm	MLWGG 900
1000 mm	MLWGG 1000
1100 mm	MLWGG 1100
1200 mm	MLWGG 1200

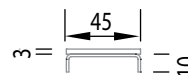

SEALING AND OTHER ASSEMBLY ACCESSORIES, see "Assembly accessories"



Extension set showerdrain for Modulo TAF can be ordered separately, see "Assembly accessories"



Modulo TAF Wall  
Zero+ brushed stainless steel

Easy Drain<sup>®</sup> Shower Drains Modulo TAF  
for thin flooring



# Tile adjustable frame for thin flooring



**10 YEAR WARRANTY**

WPS Technology - pre-assembled sealing membrane



**TILE THICKNESS 3 - 13 MM**

## Tile adjustable frame especially for thin flooring

The height reduced TAF - frame from the Easy Drain Modulo Series is especially developed for application of thin flooring between 3 and 13 mm.

- Glass mosaic
- Large format tile as from 3 mm thick
- Vinyl flooring
- Concrete look: 2-component polyurethane resin
- Putty-knife technique

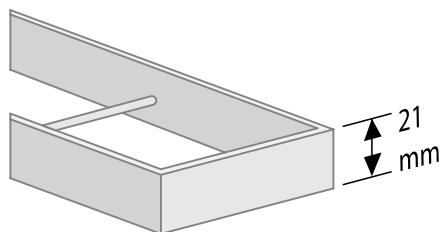

## Configure your shower drain:

Step:

### 1 CHOOSE YOUR BUILD-IN SET

incl. height adjustable legs, pre-assembled sealing membrane and preferred water seal height.

Build-in set M-1

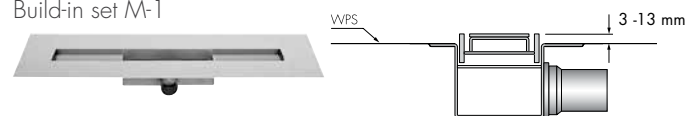

Build-in set M-2

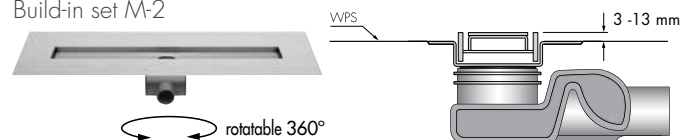

Step:

### 2 CHOOSE YOUR GRATE DESIGN

See page 18 MO.

Grate set incl. height reduced TAF frame for thin flooring.



# Easy Drain® Build-in set



**10 YEAR WARRANTY**

WPS Technology - pre-assembled sealing membrane



**TILE THICKNESS 3 - 13 MM**

**1 CHOOSE YOUR BUILD-IN SET** incl. height adjustable legs, pre-assembled sealing membrane and preferred water seal height.



Incl. height adjustable legs



Water seal 50 mm



Incl. height adjustable legs

rotatable 360°



Water seal 50 mm

## Build-in set M1-30

| Water seal 30 mm |

Build-in set	Article coder
Length 500 mm	EDM1 500-30
600 mm	EDM1 600-30
700 mm	EDM1 700-30
800 mm	EDM1 800-30
900 mm	EDM1 900-30
1000 mm	EDM1 1000-30
1100 mm	EDM1 1100-30
1200 mm	EDM1 1200-30

## Build-in set M2-35

| Water seal 28 mm |

Build-in set	Article coder
Length 500 mm	EDM2 500-35
600 mm	EDM2 600-35
700 mm	EDM2 700-35
800 mm	EDM2 800-35
900 mm	EDM2 900-35
1000 mm	EDM2 1000-35
1100 mm	EDM2 1100-35
1200 mm	EDM2 1200-35

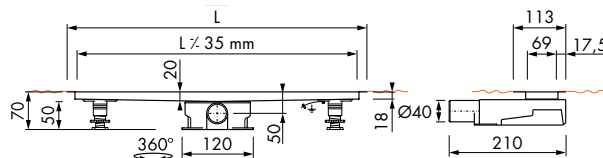
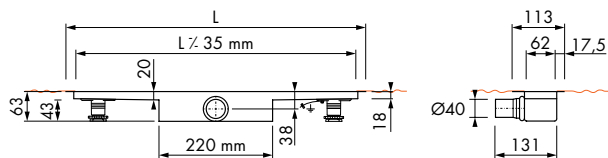

## Build-in set M1-50

| Water seal 50 mm |

Build-in set	Article coder
Length 500 mm	EDM1 500-50
600 mm	EDM1 600-50
700 mm	EDM1 700-50
800 mm	EDM1 800-50
900 mm	EDM1 900-50
1000 mm	EDM1 1000-50
1100 mm	EDM1 1100-50
1200 mm	EDM1 1200-50

## Build-in set M2-50

| Water seal 50 mm |

Build-in set	Article coder
Length 500 mm	EDM2 500-50
600 mm	EDM2 600-50
700 mm	EDM2 700-50
800 mm	EDM2 800-50
900 mm	EDM2 900-50
1000 mm	EDM2 1000-50
1100 mm	EDM2 1100-50
1200 mm	EDM2 1200-50

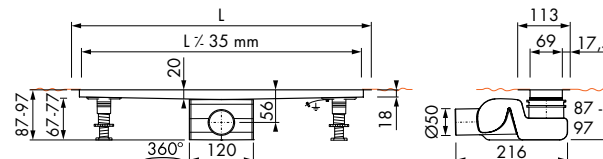
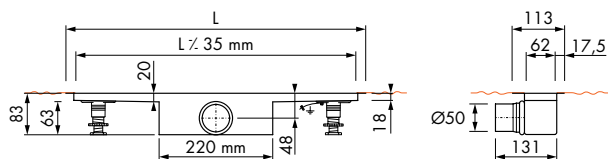

Installation options



Capacity water seal

30 mm	50 mm
25l/min	34l/min
32l/min	42l/min

Installation options



Capacity water seal

28 mm	50 mm
28l/min	33l/min
33l/min	41l/min

Available with Shower Board

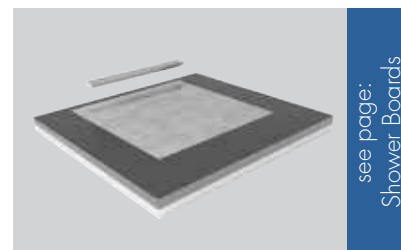

see page:  
Shower Boards

SEALING AND OTHER ASSEMBLY ACCESSORIES, see "Assembly accessories"

**!** Wet area - Sealing system  
see "Assembly accessories"



**10 JAHRE GARANTIE**

M2 trap body, vertical outlet

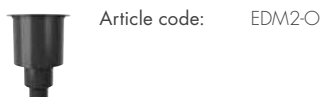

Build-in set | Length 50 - 120 cm

Modulo TAF

MO 18

# Easy Drain®

Height reduced **TAF** frame for thin flooring



**TILE THICKNESS 3 - 13 MM**

## 2 CHOOSE YOUR GRATE DESIGN



### TAF frame brushed stainless steel



Grate design	Article code
Length 500 mm	MTAFLAAG- 500-Z+
600 mm	MTAFLAAG- 600-Z+
700 mm	MTAFLAAG- 700-Z+
800 mm	MTAFLAAG- 800-Z+
900 mm	MTAFLAAG- 900-Z+
1000 mm	MTAFLAAG-1000-Z+
1100 mm	MTAFLAAG-1100-Z+
1200 mm	MTAFLAAG-1200-Z+

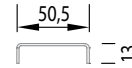

Modulo TAF

# Complete set

Height reduced **TAF** frame for thin flooring - **Build-in set M1**

Length 50 - 120 cm  
Grate set



### Build-in set M1-30

Grate design	Article code
Length 500 mm	EDM1TAFZ500-30
600 mm	EDM1TAFZ600-30
700 mm	EDM1TAFZ700-30
800 mm	EDM1TAFZ800-30
900 mm	EDM1TAFZ900-30
1000 mm	EDM1TAFZ1000-30
1100 mm	EDM1TAFZ1100-30
1200 mm	EDM1TAFZ1200-30

**COMPLETE SET**  
INCL. GRATE



Incl. height adjustable legs



### Build-in set M1-50

Grate design	Article code
Length 500 mm	EDM1TAFZ500-50
600 mm	EDM1TAFZ600-50
700 mm	EDM1TAFZ700-50
800 mm	EDM1TAFZ800-50
900 mm	EDM1TAFZ900-50
1000 mm	EDM1TAFZ1000-50
1100 mm	EDM1TAFZ1100-50
1200 mm	EDM1TAFZ1200-50

Installation options



Capacity water seal

30 mm	50 mm
25l/min	34l/min
32l/min	42l/min

### Build-in set M1-30

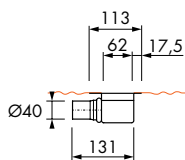
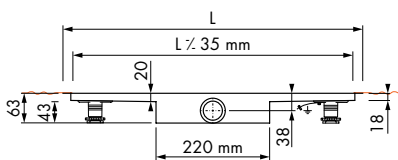

### Build-in set M1-50

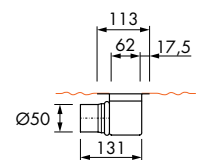
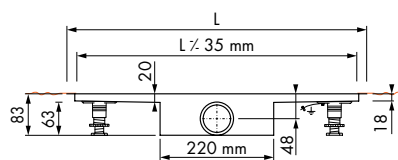



# Easy Drain®

Height reduced **TAF** frame for thin flooring



**TILE THICKNESS 3 - 13 MM**

## 2 CHOOSE YOUR GRATE DESIGN



TAF frame brushed stainless steel

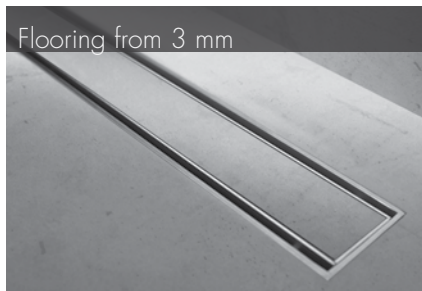

The cover shown is not included.

Grate design	Article code
Length 500 mm	MTAFLAAG- 500-T
600 mm	MTAFLAAG- 600-T
700 mm	MTAFLAAG- 700-T
800 mm	MTAFLAAG- 800-T
900 mm	MTAFLAAG- 900-T
1000 mm	MTAFLAAG-1000-T
1100 mm	MTAFLAAG-1100-T
1200 mm	MTAFLAAG-1200-T

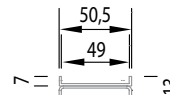

# Complete set

Height reduced **TAF** frame for thin flooring - **Build-in set M1**

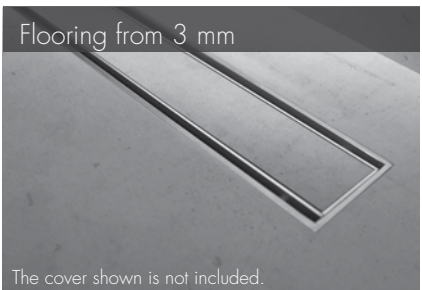

The cover shown is not included.

### Build-in set M1-30

Grate design	Article code
Length 500 mm	EDM1TAFLT 500-30
600 mm	EDM1TAFLT 600-30
700 mm	EDM1TAFLT 700-30
800 mm	EDM1TAFLT 800-30
900 mm	EDM1TAFLT 900-30
1000 mm	EDM1TAFLT 1000-30
1100 mm	EDM1TAFLT 1100-30
1200 mm	EDM1TAFLT 1200-30

**COMPLETE SET**  
INCL. GRATE



Incl. height adjustable legs

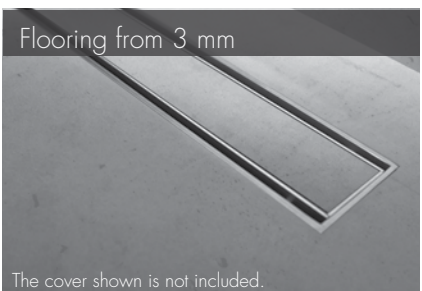

The cover shown is not included.

### Build-in set M1-50

Grate design	Article code
Length 500 mm	EDM1TAFLT 500-50
600 mm	EDM1TAFLT 600-50
700 mm	EDM1TAFLT 700-50
800 mm	EDM1TAFLT 800-50
900 mm	EDM1TAFLT 900-50
1000 mm	EDM1TAFLT 1000-50
1100 mm	EDM1TAFLT 1100-50
1200 mm	EDM1TAFLT 1200-50

Installation options



Capacity water seal

30 mm	50 mm
25 l/min	34 l/min
32 l/min	42 l/min

### Build-in set M1-30

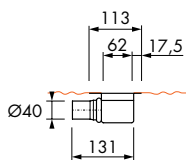
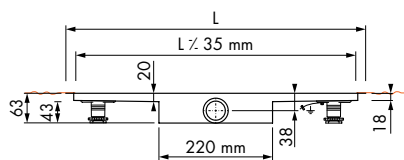

### Build-in set M1-50

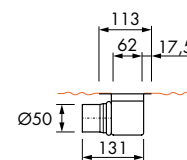
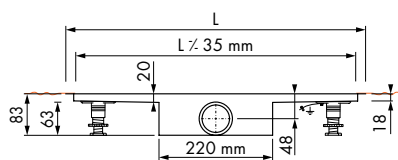

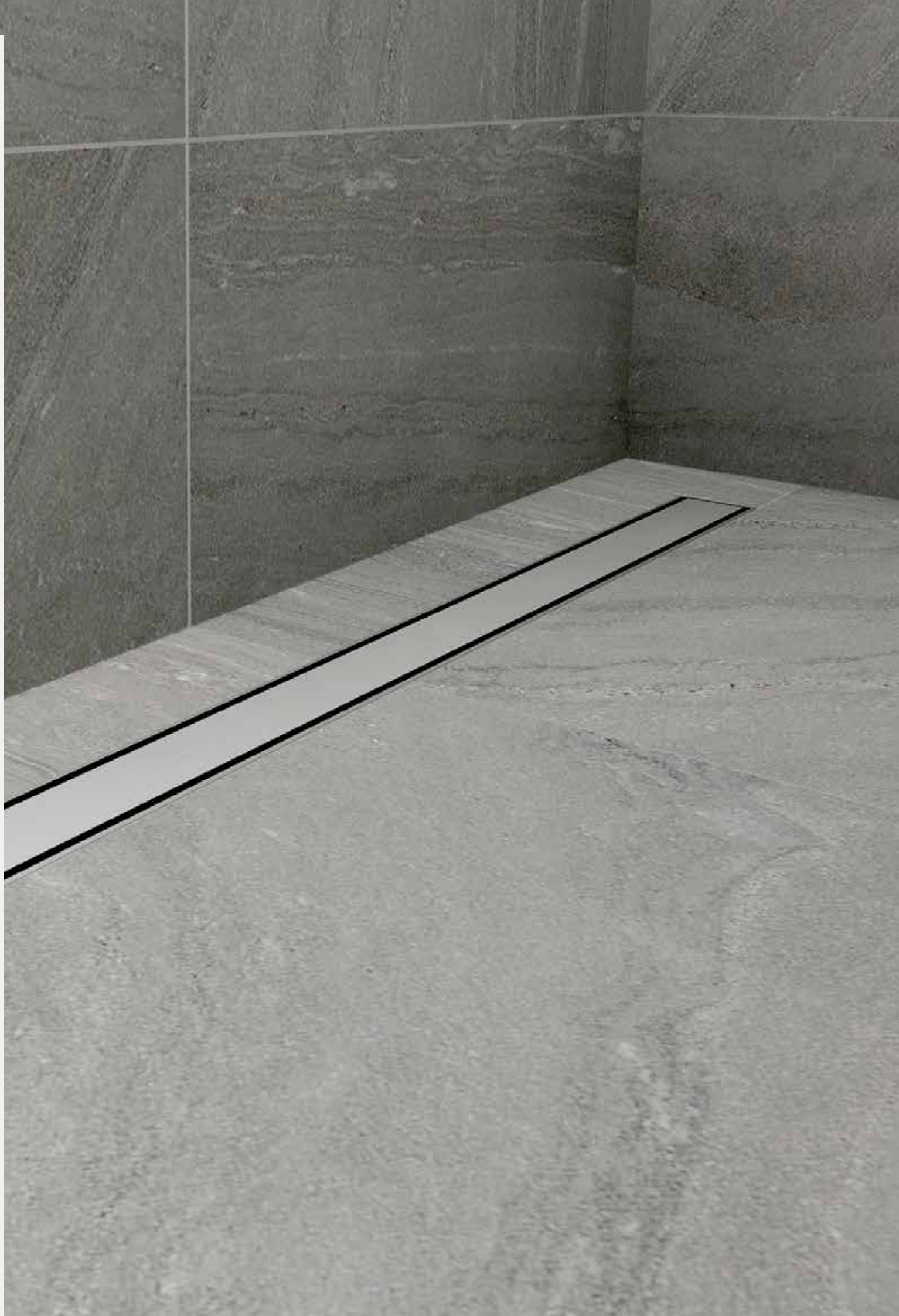

Easy Drain<sup>®</sup> Modulo TAF  
Shower Drains  
for natural stone



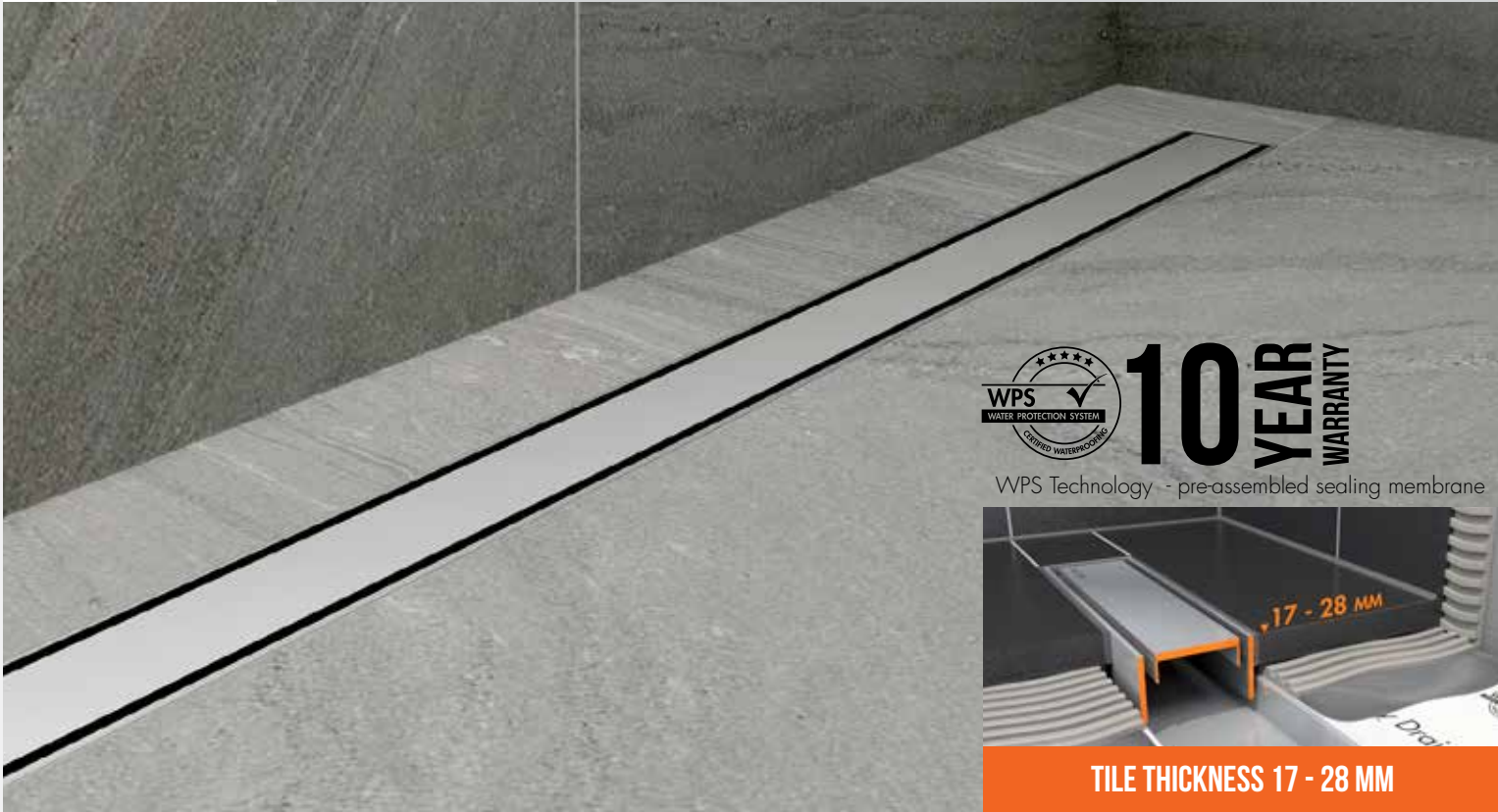

## Elegant stainless steel frame for natural stone

Easy Drain Modulo heightened TAF Frame offers you complete freedom in designing your bathroom. The heightened frame is specially developed for application of natural stone in your bathroom floor, with a maximum tile thickness of 28 mm.

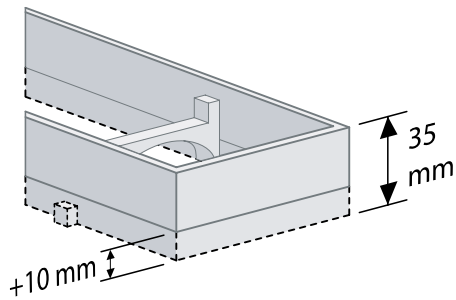

### Configure your shower drain:

Step:

#### 1 CHOOSE YOUR BUILD-IN SET

incl. height adjustable legs, pre-assembled sealing membrane and preferred water seal height.

Build-in set M-1

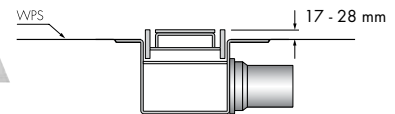

Build-in set M-2

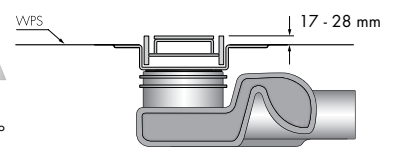
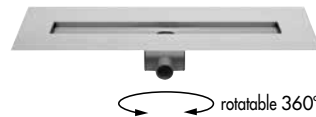

Step:

#### 2 CHOOSE YOUR GRATE DESIGN

See page 22 MO.

Grate set incl. increased TAF frame for natural stone.



# Easy Drain® Build-in set



**1 CHOOSE YOUR BUILD-IN SET** incl. height adjustable legs, pre-assembled sealing membrane and preferred water seal height.



Incl. height adjustable legs



Water seal 50 mm



Incl. height adjustable legs

rotatable 360°



Water seal 50 mm

## Build-in set M1-30

| Water seal 30 mm |

Build-in set	Article code
Length 500 mm	EDM1 500-30
600 mm	EDM1 600-30
700 mm	EDM1 700-30
800 mm	EDM1 800-30
900 mm	EDM1 900-30
1000 mm	EDM1 1000-30
1100 mm	EDM1 1100-30
1200 mm	EDM1 1200-30

## Build-in set M2-35

| Water seal 28 mm |

Build-in set	Article code
Length 500 mm	EDM2 500-35
600 mm	EDM2 600-35
700 mm	EDM2 700-35
800 mm	EDM2 800-35
900 mm	EDM2 900-35
1000 mm	EDM2 1000-35
1100 mm	EDM2 1100-35
1200 mm	EDM2 1200-35

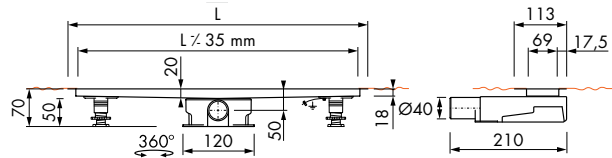
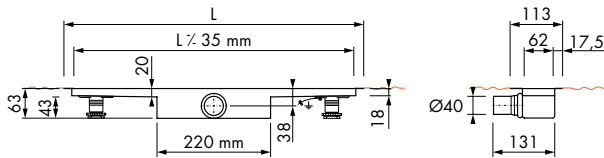

## Build-in set M1-50

| Water seal 50 mm |

Build-in set	Article code
Length 500 mm	EDM1 500-50
600 mm	EDM1 600-50
700 mm	EDM1 700-50
800 mm	EDM1 800-50
900 mm	EDM1 900-50
1000 mm	EDM1 1000-50
1100 mm	EDM1 1100-50
1200 mm	EDM1 1200-50

## Build-in set M2-50

| Water seal 50 mm |

Build-in set	Article code
Length 500 mm	EDM2 500-50
600 mm	EDM2 600-50
700 mm	EDM2 700-50
800 mm	EDM2 800-50
900 mm	EDM2 900-50
1000 mm	EDM2 1000-50
1100 mm	EDM2 1100-50
1200 mm	EDM2 1200-50

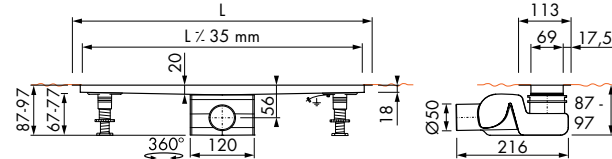
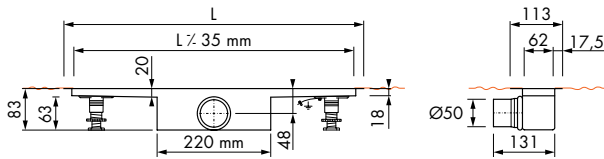

Installation options



Capacity water seal

30 mm	50 mm
25l/min	34l/min
32l/min	42l/min

Installation options



Capacity water seal

28 mm	50 mm
28l/min	33l/min
33l/min	41l/min

Available with Shower Board

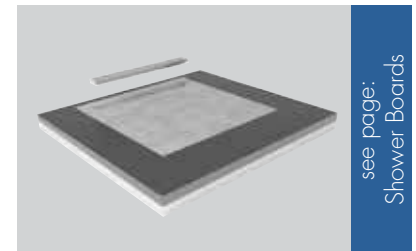

see page:  
Shower Boards

SEALING AND OTHER ASSEMBLY ACCESSORIES, see "Assembly accessories"

**!** Wet area - Sealing system  
see "Assembly accessories"



**10 YEAR WARRANTY**

M2 trap body, vertical outlet



Article code: EDM2-O

Increased TAF frame  
for natural stone



TILE THICKNESS 17 - 28 MM

**2** CHOOSE YOUR GRATE DESIGN



Zero+ brushed stainless steel

TAF frame brushed stainless steel

Grate design	Article code
Length 500 mm	MTAFHOOG- 500-Z+M
600 mm	MTAFHOOG- 600-Z+M
700 mm	MTAFHOOG- 700-Z+M
800 mm	MTAFHOOG- 800-Z+M
900 mm	MTAFHOOG- 900-Z+M
1000 mm	MTAFHOOG-1000-Z+M
1100 mm	MTAFHOOG-1100-Z+M
1200 mm	MTAFHOOG-1200-Z+M

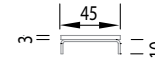

Zero+ chrome-plated stainless steel

TAF frame brushed stainless steel

Grate design	Article code
Length 500 mm	MTAFHOOG- 500-Z+P
600 mm	MTAFHOOG- 600-Z+P
700 mm	MTAFHOOG- 700-Z+P
800 mm	MTAFHOOG- 800-Z+P
900 mm	MTAFHOOG- 900-Z+P
1000 mm	MTAFHOOG-1000-Z+P
1100 mm	MTAFHOOG-1100-Z+P
1200 mm	MTAFHOOG-1200-Z+P

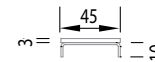

Zero/Tile

REVERSIBLE GRATE  
(Tile or brushed stainless steel)

TAF frame brushed stainless steel

Grate design	Article code
Length 500 mm	MTAFHOOG- 500-ZT
600 mm	MTAFHOOG- 600-ZT
700 mm	MTAFHOOG- 700-ZT
800 mm	MTAFHOOG- 800-ZT
900 mm	MTAFHOOG- 900-ZT
1000 mm	MTAFHOOG-1000-ZT
1100 mm	MTAFHOOG-1100-ZT
1200 mm	MTAFHOOG-1200-ZT

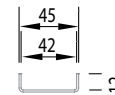

The tile shown is not included.  
The tile insert is 12 mm deep.

Easy Drain®  
Shower Drains

Modulo Basic





Modulo Basic

## Barrier-free showering starts with Easy Drain

Choose from the extensive range of grates and give your bathroom a unique appearance. Total freedom in where and how you want to shower. Easy Drain is showering in style with the security of a patented technique and proven quality.

Easy Drain Modulo is the integrated solution for modern water drainage. The overall depth and adjustable drainage siphon ensure that the Easy Drain Modulo meets your requirements in any conceivable bathroom. Due to the innovative technique you will enjoy security and comfort.

Easy Drain Modulo is available in various sizes.

### Configure your shower drain:

Step:

#### 1 CHOOSE YOUR BUILD-IN SET

incl. height adjustable legs, pre-assembled sealing membrane and preferred water seal height.

Build-in set M-1

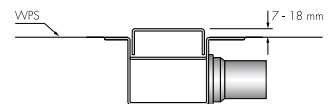

Build-in set M-2

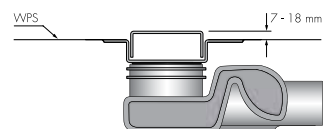

rotatable 360°

Step:

#### 2 CHOOSE YOUR GRATE DESIGN

See page 4 -6 MB.

Grate set basic





# Easy Drain® Build-in set



**10 YEAR WARRANTY**

WPS Technology - pre-assembled sealing membrane

**1 CHOOSE YOUR BUILD-IN SET** incl. height adjustable legs, pre-assembled sealing membrane and preferred water seal height.

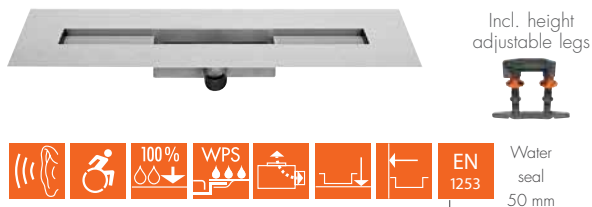

## Build-in set M1-30

I Water seal 30 mm I

Build-in set	Article code
Length 500 mm	EDM1 500-30
600 mm	EDM1 600-30
700 mm	EDM1 700-30
800 mm	EDM1 800-30
900 mm	EDM1 900-30
1000 mm	EDM1 1000-30
1100 mm	EDM1 1100-30
1200 mm	EDM1 1200-30

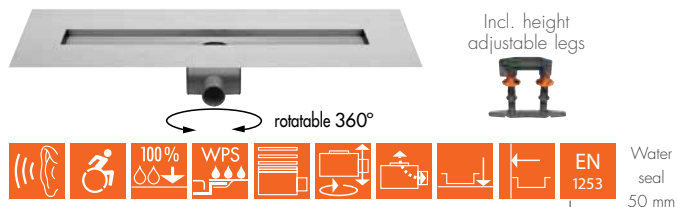
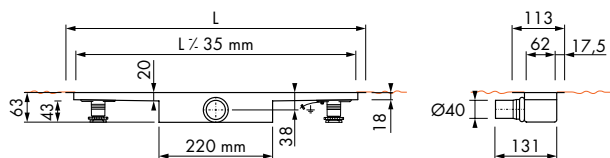

## Build-in set M2-35

I Water seal 28 mm I

Build-in set	Article code
Length 500 mm	EDM2 500-35
600 mm	EDM2 600-35
700 mm	EDM2 700-35
800 mm	EDM2 800-35
900 mm	EDM2 900-35
1000 mm	EDM2 1000-35
1100 mm	EDM2 1100-35
1200 mm	EDM2 1200-35

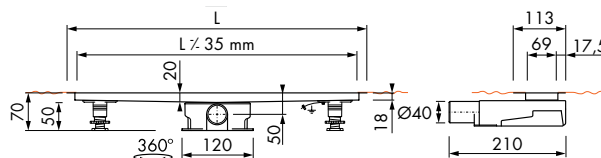

## Build-in set M1-50

I Water seal 50 mm I

Build-in set	Article code
Length 500 mm	EDM1 500-50
600 mm	EDM1 600-50
700 mm	EDM1 700-50
800 mm	EDM1 800-50
900 mm	EDM1 900-50
1000 mm	EDM1 1000-50
1100 mm	EDM1 1100-50
1200 mm	EDM1 1200-50

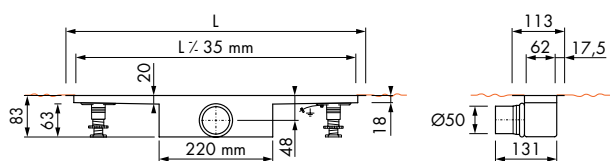

## Build-in set M2-50

I Water seal 50 mm I

Build-in set	Article code
Length 500 mm	EDM2 500-50
600 mm	EDM2 600-50
700 mm	EDM2 700-50
800 mm	EDM2 800-50
900 mm	EDM2 900-50
1000 mm	EDM2 1000-50
1100 mm	EDM2 1100-50
1200 mm	EDM2 1200-50

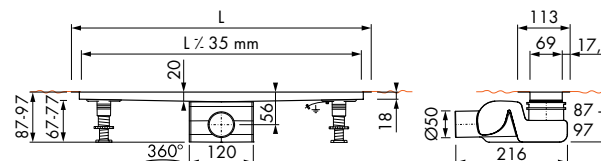

Available with Shower Board

Installation options

Capacity water seal	30 mm	50 mm
	25l/min	34l/min
	32l/min	42l/min

Installation options

Capacity water seal	28 mm	50 mm
	28l/min	33l/min
	33l/min	41l/min

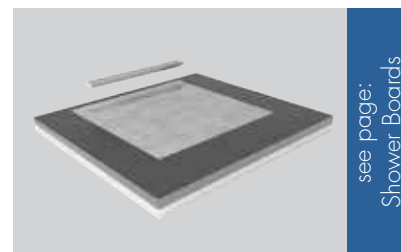

see page: Shower Boards

SEALING AND OTHER ASSEMBLY ACCESSORIES, see "Assembly accessories"

**!** Wet area - Sealing system  
see "Assembly accessories"



**10 YEAR WARRANTY**

M2 trap body, vertical outlet

Article code: EDM2-0



I Build-in set I Length 50 - 120 cm I

Modulo Basic

MB 4

Easy Drain®

Basic



TILE THICKNESS 7 - 18 MM

**2 CHOOSE YOUR GRATE DESIGN**

Morse polished



Grate design	Article code
Length 500 mm	MBC 500
600 mm	MBC 600
700 mm	MBC 700
800 mm	MBC 800
900 mm	MBC 900
1000 mm	MBC 1000
1100 mm	MBC 1100
1200 mm	MBC 1200



Zero brushed stainless steel



Grate design	Article code
Length 500 mm	MBZM 500
600 mm	MBZM 600
700 mm	MBZM 700
800 mm	MBZM 800
900 mm	MBZM 900
1000 mm	MBZM 1000
1100 mm	MBZM 1100
1200 mm	MBZM 1200

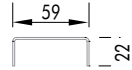

Zero polished stainless steel



Grate design	Article code
Length 500 mm	MBZP 500
600 mm	MBZP 600
700 mm	MBZP 700
800 mm	MBZP 800
900 mm	MBZP 900
1000 mm	MBZP 1000
1100 mm	MBZP 1100
1200 mm	MBZP 1200

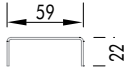

Modulo Basic

| Length 50 - 120 cm

| Grate set

SEALING AND OTHER ASSEMBLY ACCESSORIES, see "Assembly accessories"

# Easy Drain®

## Basic



**TILE THICKNESS 7 - 18 MM**

### 2 CHOOSE YOUR GRATE DESIGN



Zero+ brushed stainless steel

+ = 3 mm brushed stainless steel

Grate design	Article code
Length • 500 mm	MBZ+M 500
• 600 mm	MBZ+M 600
• 700 mm	MBZ+M 700
• 800 mm	MBZ+M 800
• 900 mm	MBZ+M 900
• 1000 mm	MBZ+M 1000
• 1100 mm	MBZ+M 1100
• 1200 mm	MBZ+M 1200

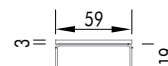

Zero+ chrome-plated stainless steel

+ = 3 mm chrome-plated stainless steel

Grate design	Article code
Length • 500 mm	MBZ+P 500
• 600 mm	MBZ+P 600
• 700 mm	MBZ+P 700
• 800 mm	MBZ+P 800
• 900 mm	MBZ+P 900
• 1000 mm	MBZ+P 1000
• 1100 mm	MBZ+P 1100
• 1200 mm	MBZ+P 1200

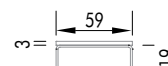

Tile

The tile shown is not included. The tile insert is 12 mm deep.

Grate design	Article code
Length 500 mm	MBT 500
600 mm	MBT 600
700 mm	MBT 700
800 mm	MBT 800
900 mm	MBT 900
1000 mm	MBT 1000
1100 mm	MBT 1100
1200 mm	MBT 1200

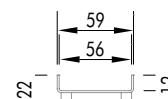

SEALING AND OTHER ASSEMBLY ACCESSORIES, see "Assembly accessories"

• **Warning:** Expiring model

MB 6  
**Easy Drain®**  
 Basic



**TILE THICKNESS 7 - 18 MM**

**2 CHOOSE YOUR GRATE DESIGN**

**Black glass**



Glass = safety glass

Grate design	Article code
Length • 500 mm	MBGS 500
• 600 mm	MBGS 600
• 700 mm	MBGS 700
• 800 mm	MBGS 800
• 900 mm	MBGS 900
• 1000 mm	MBGS 1000
• 1100 mm	MBGS 1100
• 1200 mm	MBGS 1200

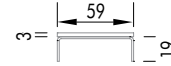

**White glass**



Glass = safety glass

Grate design	Article code
Length • 500 mm	MBGW 500
• 600 mm	MBGW 600
• 700 mm	MBGW 700
• 800 mm	MBGW 800
• 900 mm	MBGW 900
• 1000 mm	MBGW 1000
• 1100 mm	MBGW 1100
• 1200 mm	MBGW 1200

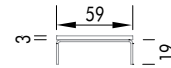

**Green glass**



Glass = safety glass

Grate design	Article code
Length • 500 mm	MBGG 500
• 600 mm	MBGG 600
• 700 mm	MBGG 700
• 800 mm	MBGG 800
• 900 mm	MBGG 900
• 1000 mm	MBGG 1000
• 1100 mm	MBGG 1100
• 1200 mm	MBGG 1200

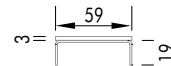

Modulo Basic

| Length 50 - 120 cm |  
| Grate set |

SEALING AND OTHER ASSEMBLY ACCESSORIES, see "Assembly accessories"

• **Warning:** Expiring model

Easy Drain<sup>®</sup>  
Shower Drains

Modulo Stone



Stone

Borderless grate for Natural stone



**10 YEAR WARRANTY**

WPS Technology - pre-assembled sealing membrane

Modulo Stone

## Barrier-free showering starts with Easy Drain

Especially for all sorts of natural stone ESS developed in the Modulo serie the frameless tileable grate.

This grate is suitable for all types of natural stones und thicknesses. The shower drain in your bathroom offers an almost complete invisible design and fits harmoniously in the floor.

### Configure your shower drain:

Step:

#### 1 CHOOSE YOUR BUILD-IN SET

incl. height adjustable legs, pre-assembled sealing membrane and preferred water seal height.

Build-in set M-1

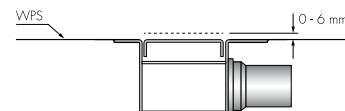

Build-in set M-2



rotatable 360°

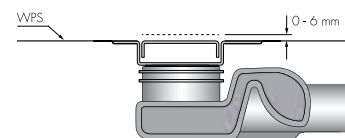

Step:

#### 2 CHOOSE YOUR GRATE DESIGN

See page 4 MS.

Grate Stone





**10 YEAR WARRANTY**

WPS Technology - pre-assembled sealing membrane

# Build-in set

**1 CHOOSE YOUR BUILD-IN SET**  
incl. height adjustable legs, pre-assembled sealing membrane and preferred water seal height.

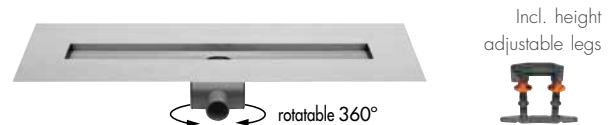

## Build-in set M1-30

| Water seal 30 mm |

Build-in set	Article code
Length 500 mm	EDM1 500-30
600 mm	EDM1 600-30
700 mm	EDM1 700-30
800 mm	EDM1 800-30
900 mm	EDM1 900-30
1000 mm	EDM1 1000-30
1100 mm	EDM1 1100-30
1200 mm	EDM1 1200-30

## Build-in set M2-35

| Water seal 28 mm |

Build-in set	Article code
Length 500 mm	EDM2 500-35
600 mm	EDM2 600-35
700 mm	EDM2 700-35
800 mm	EDM2 800-35
900 mm	EDM2 900-35
1000 mm	EDM2 1000-35
1100 mm	EDM2 1100-35
1200 mm	EDM2 1200-35

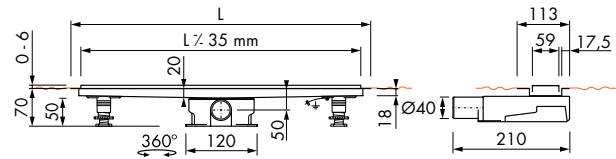
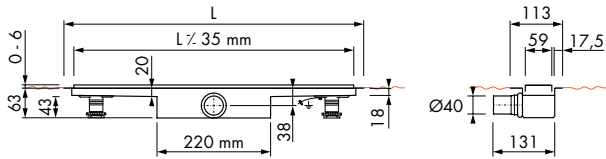

## Build-in set M1-50

| Water seal 50 mm |

Build-in set	Article code
Length 500 mm	EDM1 500-50
600 mm	EDM1 600-50
700 mm	EDM1 700-50
800 mm	EDM1 800-50
900 mm	EDM1 900-50
1000 mm	EDM1 1000-50
1100 mm	EDM1 1100-50
1200 mm	EDM1 1200-50

## Build-in set M2-50

| Water seal 50 mm |

Build-in set	Article code
Length 500 mm	EDM2 500-50
600 mm	EDM2 600-50
700 mm	EDM2 700-50
800 mm	EDM2 800-50
900 mm	EDM2 900-50
1000 mm	EDM2 1000-50
1100 mm	EDM2 1100-50
1200 mm	EDM2 1200-50

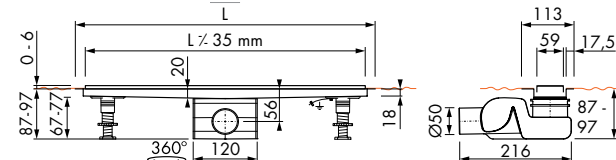
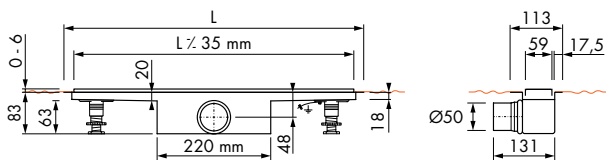

Installation options

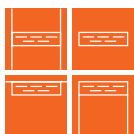

Capacity water seal



Installation options



Capacity water seal



SEALING AND OTHER ASSEMBLY ACCESSORIES, see "Assembly accessories"

**!** Wet area - Sealing system  
see "Assembly accessories"



**10 YEAR WARRANTY**

M2 trap body, vertical outlet

Article code: EDM2-O



MS 4

Easy Drain®



Stone

**2**

**CHOOSE YOUR GRATE DESIGN**

Incl. a surface coating to improve the adhesion of natural stone.

Modulo Stone grate for natural stone

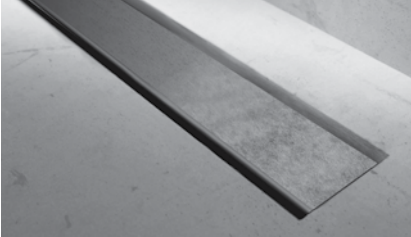

Grate design	Article code
Length 500 mm	MB-NAT- 500
600 mm	MB-NAT- 600
700 mm	MB-NAT- 700
800 mm	MB-NAT- 800
900 mm	MB-NAT- 900
1000 mm	MB-NAT-1000
1100 mm	MB-NAT-1 100
1200 mm	MB-NAT-1 200

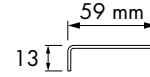



Easy Drain<sup>®</sup>  
Shower Drains

Compact



INSTALLATION DEPTH 43 MM

Compact

The flattest in the world



10 YEAR WARRANTY

WPS Technology - pre-assembled sealing membrane



## The flattest in the world

With the Easy Drain Compact you choose for the lowest shower drain in the world. Manufactured by the inventor of the linear shower drain. The Compact series consists of shower drains with a installation depth starting at 43 mm, and a removable, easy to clean water seal with the maximum drainage capacity. With these specifications, the series is a "Problem Solver" for renovation projects.

### Product benefits:

- Easy to clean siphon
- Pre-assembled sealing membrane - WPS Technology
- Installation free in the floor
- EN 1253 certified
- ETAG - 022 certified
- High drainage capacity 32 l/min

Easy Drain Compact is available in a variety of different styles and models, including our patented systems **TAF** (Tile Adjustable Frame) and **WPS** (Water Protection System).

COMPLETE SET  
INCL. GRATE



Water seal 30 mm

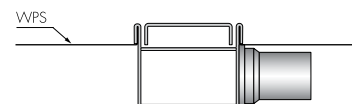

Water seal 50 mm

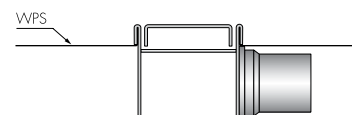

# Easy Drain® Compact 30

**COMPLETE SET**  
INCL. GRATE



Complete set incl. grate

I Water seal 30 mm I

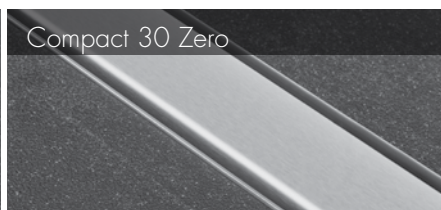
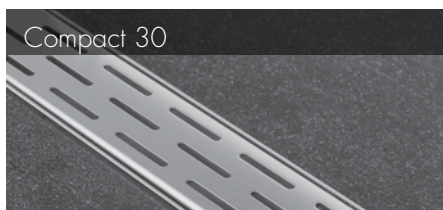
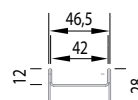

The tile shown is not included.  
The tile insert is 12 mm deep.

Complete set	Article code
Length 500 mm	EDCOM 500-30
600 mm	EDCOM 600-30
700 mm	EDCOM 700-30
800 mm	EDCOM 800-30
900 mm	EDCOM 900-30
1000 mm	EDCOM 1000-30
1100 mm	EDCOM 1100-30
1200 mm	EDCOM 1200-30

Complete set	Article code
Length 500 mm	EDCOMZ 500-30
600 mm	EDCOMZ 600-30
700 mm	EDCOMZ 700-30
800 mm	EDCOMZ 800-30
900 mm	EDCOMZ 900-30
1000 mm	EDCOMZ 1000-30
1100 mm	EDCOMZ 1100-30
1200 mm	EDCOMZ 1200-30

Complete set	Article code
Length 500 mm	EDCOMT 500-30
600 mm	EDCOMT 600-30
700 mm	EDCOMT 700-30
800 mm	EDCOMT 800-30
900 mm	EDCOMT 900-30
1000 mm	EDCOMT 1000-30
1100 mm	EDCOMT 1100-30
1200 mm	EDCOMT 1200-30

Installation options



Capacity water seal



Compact 30 & Compact 30 Zero

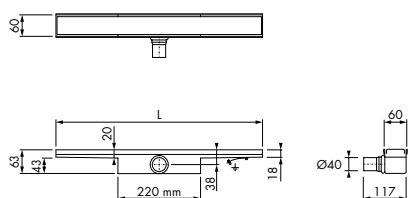

Compact 30 Tile

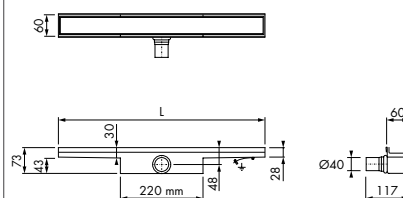

SEALING AND OTHER ASSEMBLY ACCESSORIES, see "Assembly accessories"



Wet area - Sealing system

see "Assembly accessories"



**10**  
YEAR  
WARRANTY

CO 4  
**Easy Drain®**  
 Compact 50

**COMPLETE SET**  
 INCL. GRATE

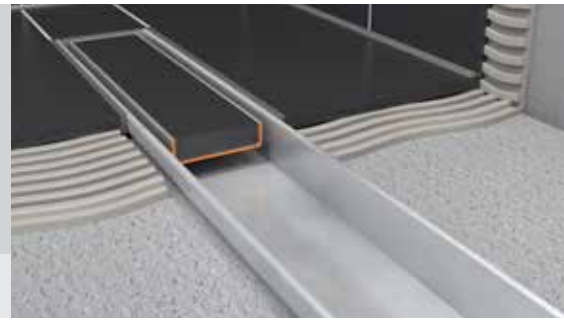

Complete set incl. grate

| Water seal 50 mm |

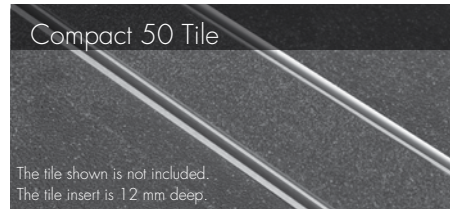
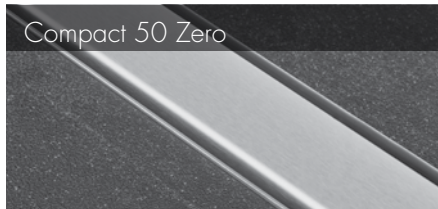
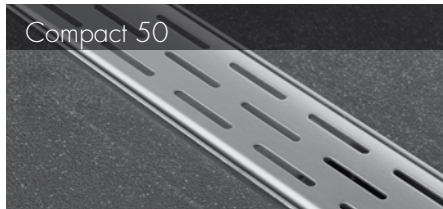

Complete set	Article code
Length 500 mm	EDCOM 500-50
600 mm	EDCOM 600-50
700 mm	EDCOM 700-50
800 mm	EDCOM 800-50
900 mm	EDCOM 900-50
1000 mm	EDCOM 1000-50
1100 mm	EDCOM 1100-50
1200 mm	EDCOM 1200-50
1300 mm	EDCOM 1300-50
1400 mm	EDCOM 1400-50
1500 mm	EDCOM 1500-50
1600 mm	EDCOM 1600-50
1700 mm	EDCOM 1700-50
1800 mm	EDCOM 1800-50
1900 mm	EDCOM 1900-50
2000 mm	EDCOM 2000-50

Complete set	Article code
Length 500 mm	EDCOMFFZ 500-50
600 mm	EDCOMFFZ 600-50
700 mm	EDCOMFFZ 700-50
800 mm	EDCOMFFZ 800-50
900 mm	EDCOMFFZ 900-50
1000 mm	EDCOMFFZ 1000-50
1100 mm	EDCOMFFZ 1100-50
1200 mm	EDCOMFFZ 1200-50

Complete set	Article code
Length 500 mm	EDCOMT 500-50
600 mm	EDCOMT 600-50
700 mm	EDCOMT 700-50
800 mm	EDCOMT 800-50
900 mm	EDCOMT 900-50
1000 mm	EDCOMT 1000-50
1100 mm	EDCOMT 1100-50
1200 mm	EDCOMT 1200-50

Installation options

Capacity water seal



Compact 50 & Compact 50 Zero

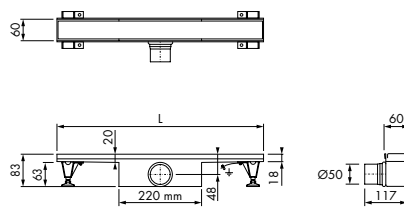

Compact 50 Tile

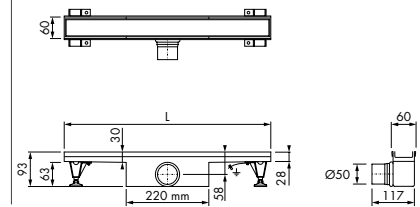

SEALING AND OTHER ASSEMBLY ACCESSORIES, see "Assembly accessories"

**!** Wet area - Sealing system  
 see "Assembly accessories"



**10** YEAR WARRANTY

# Easy Drain® Compact 30 FF

**COMPLETE SET**  
INCL. GRATE



Complete set incl. grate

| Water seal 30 mm |



**10 YEAR WARRANTY**

WPS Technology - pre-assembled sealing membrane

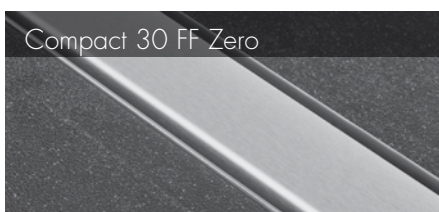
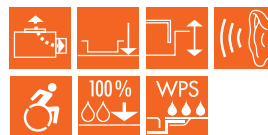

Complete set	Article code
Length 500 mm	EDCOMFF 500-30
600 mm	EDCOMFF 600-30
700 mm	EDCOMFF 700-30
800 mm	EDCOMFF 800-30
900 mm	EDCOMFF 900-30
1000 mm	EDCOMFF 1000-30
1100 mm	EDCOMFF 1100-30
1200 mm	EDCOMFF 1200-30
1300 mm	EDCOMFF 1300-30
1400 mm	EDCOMFF 1400-30
1500 mm	EDCOMFF 1500-30
1600 mm	EDCOMFF 1600-30
1700 mm	EDCOMFF 1700-30
1800 mm	EDCOMFF 1800-30
1900 mm	EDCOMFF 1900-30
2000 mm	EDCOMFF 2000-30

Complete set	Article code
Length 500 mm	EDCOMFFZ 500-30
600 mm	EDCOMFFZ 600-30
700 mm	EDCOMFFZ 700-30
800 mm	EDCOMFFZ 800-30
900 mm	EDCOMFFZ 900-30
1000 mm	EDCOMFFZ 1000-30
1100 mm	EDCOMFFZ 1100-30
1200 mm	EDCOMFFZ 1200-30

Complete set	Article code
Length 500 mm	EDCOMTFF 500-30
600 mm	EDCOMTFF 600-30
700 mm	EDCOMTFF 700-30
800 mm	EDCOMTFF 800-30
900 mm	EDCOMTFF 900-30
1000 mm	EDCOMTFF 1000-30
1100 mm	EDCOMTFF 1100-30
1200 mm	EDCOMTFF 1200-30
1300 mm	EDCOMTFF 1300-30
1400 mm	EDCOMTFF 1400-30
1500 mm	EDCOMTFF 1500-30
1600 mm	EDCOMTFF 1600-30
1700 mm	EDCOMTFF 1700-30
1800 mm	EDCOMTFF 1800-30
1900 mm	EDCOMTFF 1900-30
2000 mm	EDCOMTFF 2000-30

Installation options



Capacity water seal



Compact 30 FF & Compact 30 FF Zero

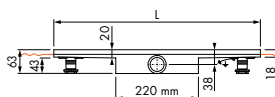
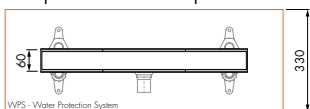

Compact 30 FF Tile

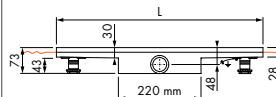
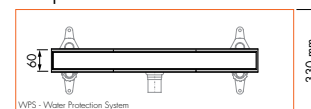

SEALING AND OTHER ASSEMBLY ACCESSORIES, see "Assembly accessories"



Wet area - Sealing system

see "Assembly accessories"



**10 YEAR WARRANTY**

| Grate set + Build-in set | Length 50 - 200 cm |

Compact

CO 6  
**Easy Drain®**  
 Compact 50 FF

**COMPLETE SET**  
 INCL. GRATE



Complete set incl. grate

I Water seal 50 mm I



**10 YEAR WARRANTY**

WPS Technology - pre-assembled sealing membrane

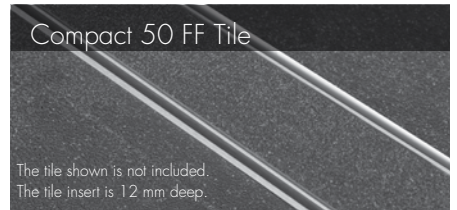
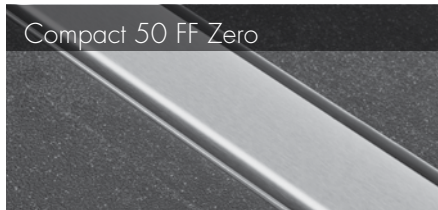
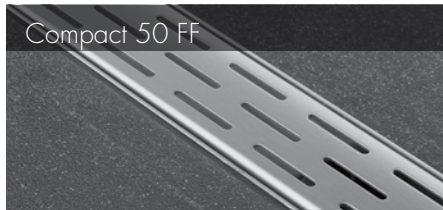

Complete set	Article code
Length 500 mm	EDCOMFF 500-50
600 mm	EDCOMFF 600-50
700 mm	EDCOMFF 700-50
800 mm	EDCOMFF 800-50
900 mm	EDCOMFF 900-50
1000 mm	EDCOMFF 1000-50
1100 mm	EDCOMFF 1100-50
1200 mm	EDCOMFF 1200-50
1300 mm	EDCOMFF 1300-50
1400 mm	EDCOMFF 1400-50
1500 mm	EDCOMFF 1500-50
1600 mm	EDCOMFF 1600-50
1700 mm	EDCOMFF 1700-50
1800 mm	EDCOMFF 1800-50
1900 mm	EDCOMFF 1900-50
2000 mm	EDCOMFF 2000-50

Complete set	Article code
Length 500 mm	EDCOMFFZ 500-50
600 mm	EDCOMFFZ 600-50
700 mm	EDCOMFFZ 700-50
800 mm	EDCOMFFZ 800-50
900 mm	EDCOMFFZ 900-50
1000 mm	EDCOMFFZ 1000-50
1100 mm	EDCOMFFZ 1100-50
1200 mm	EDCOMFFZ 1200-50

Complete set	Article code
Length 500 mm	EDCOMTFF 500-50
600 mm	EDCOMTFF 600-50
700 mm	EDCOMTFF 700-50
800 mm	EDCOMTFF 800-50
900 mm	EDCOMTFF 900-50
1000 mm	EDCOMTFF 1000-50
1100 mm	EDCOMTFF 1100-50
1200 mm	EDCOMTFF 1200-50
1300 mm	EDCOMTFF 1300-50
1400 mm	EDCOMTFF 1400-50
1500 mm	EDCOMTFF 1500-50
1600 mm	EDCOMTFF 1600-50
1700 mm	EDCOMTFF 1700-50
1800 mm	EDCOMTFF 1800-50
1900 mm	EDCOMTFF 1900-50
2000 mm	EDCOMTFF 2000-50

Installation options



Capacity water seal



Compact 50 FF & Compact 50 FF Zero

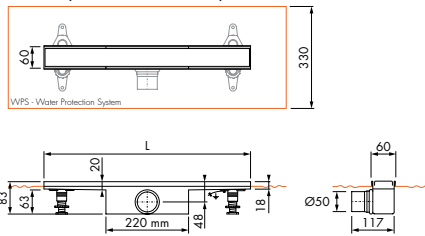

Compact 50 FF Tile

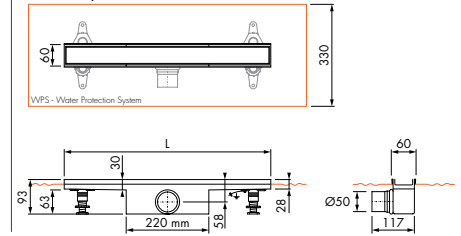

SEALING AND OTHER ASSEMBLY ACCESSORIES, see "Assembly accessories"



Wet area - Sealing system

see "Assembly accessories"



# Easy Drain®

## Compact 30 Wall / TAF Wall

**COMPLETE SET**  
INCL. GRATE



Complete set incl. grate

| Water seal 30 mm |



**10 YEAR WARRANTY**

WPS Technology - pre-assembled sealing membrane

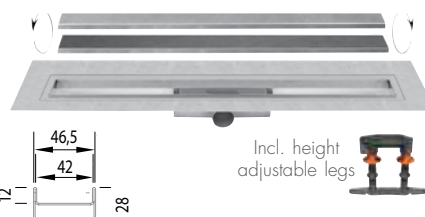
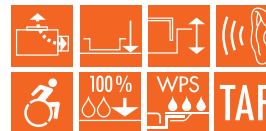

Length	Article code
Length 700 mm	EDCOMW 700-30
800 mm	EDCOMW 800-30
900 mm	EDCOMW 900-30
1000 mm	EDCOMW 1000-30
1100 mm	EDCOMW 1100-30
1200 mm	EDCOMW 1200-30

Length	Article code
Length 700 mm	EDCOMWZ 700-30
800 mm	EDCOMWZ 800-30
900 mm	EDCOMWZ 900-30
1000 mm	EDCOMWZ 1000-30
1100 mm	EDCOMWZ 1100-30
1200 mm	EDCOMWZ 1200-30

Length	Article code
Length 500 mm	EDCOMTAFW 500-30
600 mm	EDCOMTAFW 600-30
700 mm	EDCOMTAFW 700-30
800 mm	EDCOMTAFW 800-30
900 mm	EDCOMTAFW 900-30
1000 mm	EDCOMTAFW 1000-30
1100 mm	EDCOMTAFW 1100-30
1200 mm	EDCOMTAFW 1200-30
1300 mm	EDCOMTAFW 1300-30
1400 mm	EDCOMTAFW 1400-30
1500 mm	EDCOMTAFW 1500-30
1600 mm	EDCOMTAFW 1600-30
1700 mm	EDCOMTAFW 1700-30
1800 mm	EDCOMTAFW 1800-30
1900 mm	EDCOMTAFW 1900-30
2000 mm	EDCOMTAFW 2000-30

Installation options



Capacity water seal



### Compact 30 Wall & Compact 30 Wall Zero

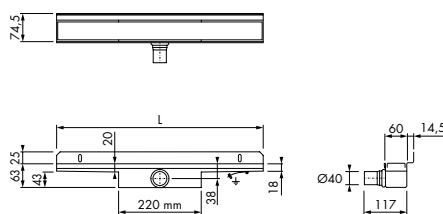

### Compact 30 TAF Wall

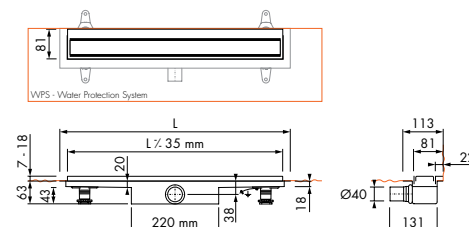

SEALING AND OTHER ASSEMBLY ACCESSORIES, see "Assembly accessories"



Wet area - Sealing system

see "Assembly accessories"



**10 YEAR WARRANTY**

| Grate set + Build-in set | Length 50 - 200 cm |

Compact

# Easy Drain®

## Compact 50 Wall / TAF Wall

**COMPLETE SET**  
INCL. GRATE



Complete set incl. grate

I Water seal 50 mm |



**10 YEAR WARRANTY**

WPS Technology - pre-assembled sealing membrane



Complete set	Article code	
Length 700 mm	EDCOMWV	700-50
800 mm	EDCOMWV	800-50
900 mm	EDCOMWV	900-50
1000 mm	EDCOMWV	1000-50
1100 mm	EDCOMWV	1100-50
1200 mm	EDCOMWV	1200-50

Complete set	Article code	
Length 700 mm	EDCOMWZ	700-50
800 mm	EDCOMWZ	800-50
900 mm	EDCOMWZ	900-50
1000 mm	EDCOMWZ	1000-50
1100 mm	EDCOMWZ	1100-50
1200 mm	EDCOMWZ	1200-50

Complete set	Article code	
Length 500 mm	EDCOMTAFW	500-50
600 mm	EDCOMTAFW	600-50
700 mm	EDCOMTAFW	700-50
800 mm	EDCOMTAFW	800-50
900 mm	EDCOMTAFW	900-50
1000 mm	EDCOMTAFW	1000-50
1100 mm	EDCOMTAFW	1100-50
1200 mm	EDCOMTAFW	1200-50
1300 mm	EDCOMTAFW	1300-50
1400 mm	EDCOMTAFW	1400-50
1500 mm	EDCOMTAFW	1500-50
1600 mm	EDCOMTAFW	1600-50
1700 mm	EDCOMTAFW	1700-50
1800 mm	EDCOMTAFW	1800-50
1900 mm	EDCOMTAFW	1900-50
2000 mm	EDCOMTAFW	2000-50

Installation options



Capacity water seal



Compact 50 Wall & Compact 50 Wall Zero

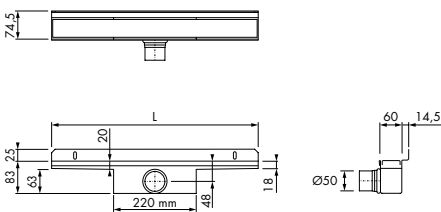

Compact 50 TAF Wall

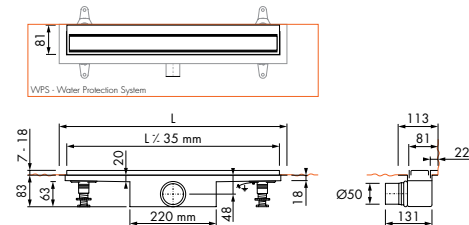

SEALING AND OTHER ASSEMBLY ACCESSORIES, see "Assembly accessories"

**!** Wet area - Sealing system  
see "Assembly accessories"



**10 YEAR WARRANTY**



# Easy Drain®

## Compact 30 Flange / TAF

**COMPLETE SET**  
INCL. GRATE



Complete set incl. grate

I Water seal 30 mm |



**10 YEAR WARRANTY**

WPS Technology - pre-assembled sealing membrane

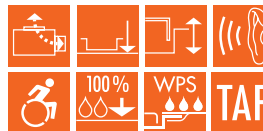

Incl. height adjustable legs

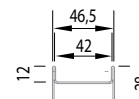

Incl. height adjustable legs

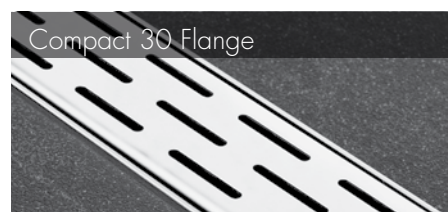

Compact 30 Flange



Compact 30 TAF

Complete set	Article code	Complete set	Article code
Length 500 mm	EDCOMPR 500-30	Length 500 mm	EDCOMTAF 500-30
600 mm	EDCOMPR 600-30	600 mm	EDCOMTAF 600-30
700 mm	EDCOMPR 700-30	700 mm	EDCOMTAF 700-30
800 mm	EDCOMPR 800-30	800 mm	EDCOMTAF 800-30
900 mm	EDCOMPR 900-30	900 mm	EDCOMTAF 900-30
1000 mm	EDCOMPR 1000-30	1000 mm	EDCOMTAF 1000-30
1100 mm	EDCOMPR 1100-30	1100 mm	EDCOMTAF 1100-30
1200 mm	EDCOMPR 1200-30	1200 mm	EDCOMTAF 1200-30
		1300 mm	EDCOMTAF 1300-30
		1400 mm	EDCOMTAF 1400-30
		1500 mm	EDCOMTAF 1500-30
		1600 mm	EDCOMTAF 1600-30
		1700 mm	EDCOMTAF 1700-30
		1800 mm	EDCOMTAF 1800-30
		1900 mm	EDCOMTAF 1900-30
		2000 mm	EDCOMTAF 2000-30

Installation options



Capacity water seal



Compact 30 Flange

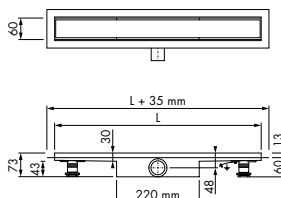

Compact 30 TAF

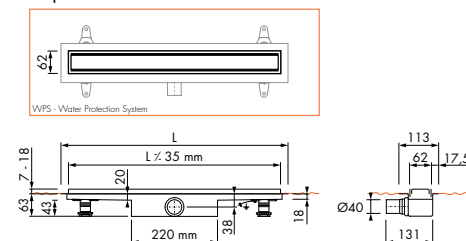

SEALING AND OTHER ASSEMBLY ACCESSORIES, see "Assembly accessories"

**!** Wet area - Sealing system  
see "Assembly accessories"



**10 YEAR WARRANTY**

CO 10

# Easy Drain®

## Compact 50 Flange / TAF

**COMPLETE SET**  
INCL. GRATE



Compact 50 TAF

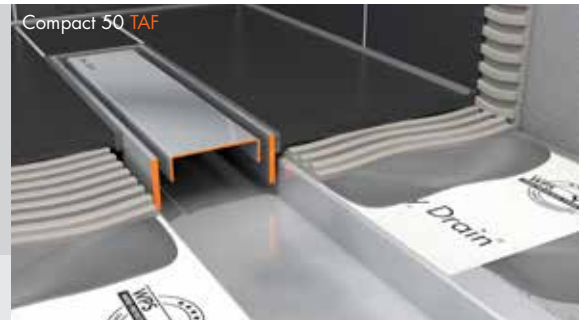

Complete set incl. grate

I Water seal 50 mm |



**10 YEAR WARRANTY**

WPS Technology - pre-assembled sealing membrane

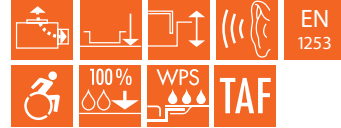

Incl. height adjustable legs

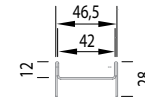

Incl. height adjustable legs

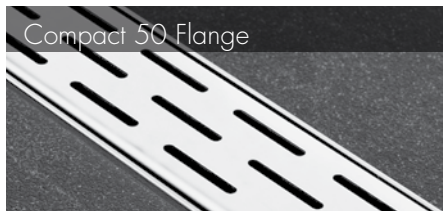

Compact 50 Flange

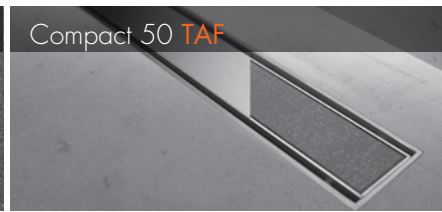

Compact 50 TAF

Complete set	Article code
Length 500 mm	EDCOMPR 500-50
600 mm	EDCOMPR 600-50
700 mm	EDCOMPR 700-50
800 mm	EDCOMPR 800-50
900 mm	EDCOMPR 900-50
1000 mm	EDCOMPR 1000-50
1100 mm	EDCOMPR 1100-50
1200 mm	EDCOMPR 1200-50

Complete set	Article code
Length 500 mm	EDCOMTAF 500-50
600 mm	EDCOMTAF 600-50
700 mm	EDCOMTAF 700-50
800 mm	EDCOMTAF 800-50
900 mm	EDCOMTAF 900-50
1000 mm	EDCOMTAF 1000-50
1100 mm	EDCOMTAF 1100-50
1200 mm	EDCOMTAF 1200-50
1300 mm	EDCOMTAF 1300-50
1400 mm	EDCOMTAF 1400-50
1500 mm	EDCOMTAF 1500-50
1600 mm	EDCOMTAF 1600-50
1700 mm	EDCOMTAF 1700-50
1800 mm	EDCOMTAF 1800-50
1900 mm	EDCOMTAF 1900-50
2000 mm	EDCOMTAF 2000-50

Installation options



Capacity water seal

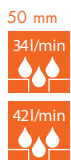

Compact 50 Flange

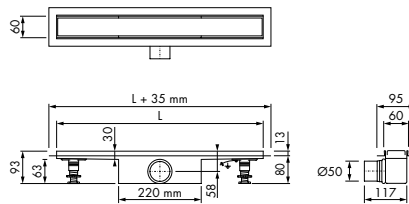

Compact 50 TAF

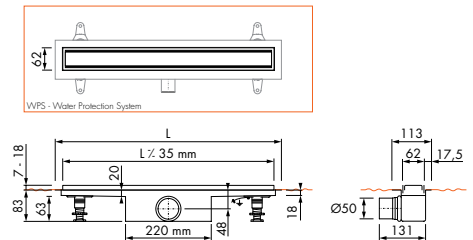

SEALING AND OTHER ASSEMBLY ACCESSORIES, see "Assembly accessories"



Wet area - Sealing system

see "Assembly accessories"



**10 YEAR WARRANTY**

Easy Drain<sup>®</sup>  
Shower Drains

Vinyl 

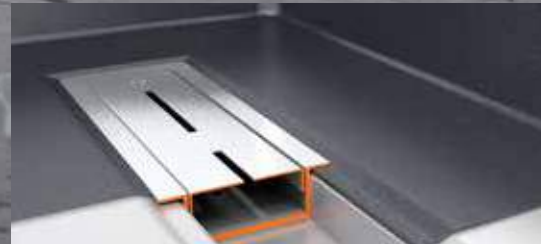

## Vinyl – The solution for vinyl floors

Easy Drain Vinyl is specially designed for use in combination with vinyl flooring. The vinyl can easily be clamped between the drain's grate and build-in set to ensure a complete watertight installation. This way, the frame seamlessly fits into the vinyl floor. The Vinyl linear shower drain is supplied as complete set including: lockable grate, trap body, drainage siphon and height adjustable legs.

**COMPLETE SET**   
INCL. GRATE

Water seal 28 mm

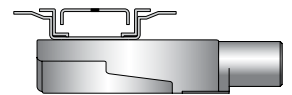

Water seal 50 mm

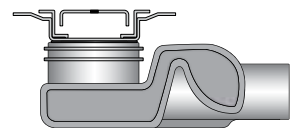

# Easy Drain® Vinyl

**COMPLETE SET**  
INCL. GRATE



Complete set incl. brushed stainless steel grate

M2-50 Siphon

EN 1253

Water seal 50 mm

100%

I Water seal 28 mm I



I Water seal 50 mm I



Complete set	Article code
Length 700 mm	EDVIN-M2- 700-35
800 mm	EDVIN-M2- 800-35
900 mm	EDVIN-M2- 900-35
1000 mm	EDVIN-M2-1000-35
1200 mm	EDVIN-M2-1200-35

Complete set	Article code
Length 700 mm	EDVIN-M2- 700-50
800 mm	EDVIN-M2- 800-50
900 mm	EDVIN-M2- 900-50
1000 mm	EDVIN-M2-1000-50
1200 mm	EDVIN-M2-1200-50

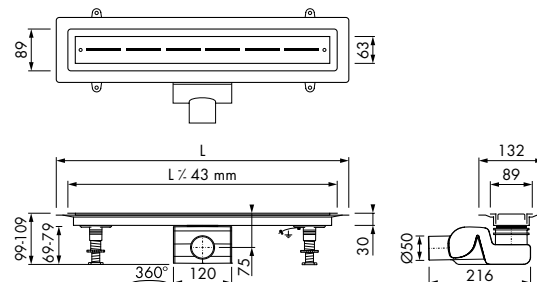
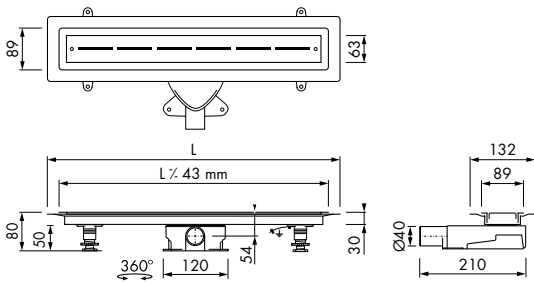

Installation options

Capacity water seal

28 mm

28l/min

33l/min

Installation options

Capacity water seal

50 mm

33l/min

41l/min

SEALING AND OTHER ASSEMBLY ACCESSORIES, see "Assembly accessories"

**!** Wet area - Sealing system  
see "Assembly accessories"



**10** YEAR WARRANTY

M2 trap body, vertical outlet  
Water seal 50 mm



Article code: EDM2-O



# Easy Drain<sup>®</sup>

Shower Drains



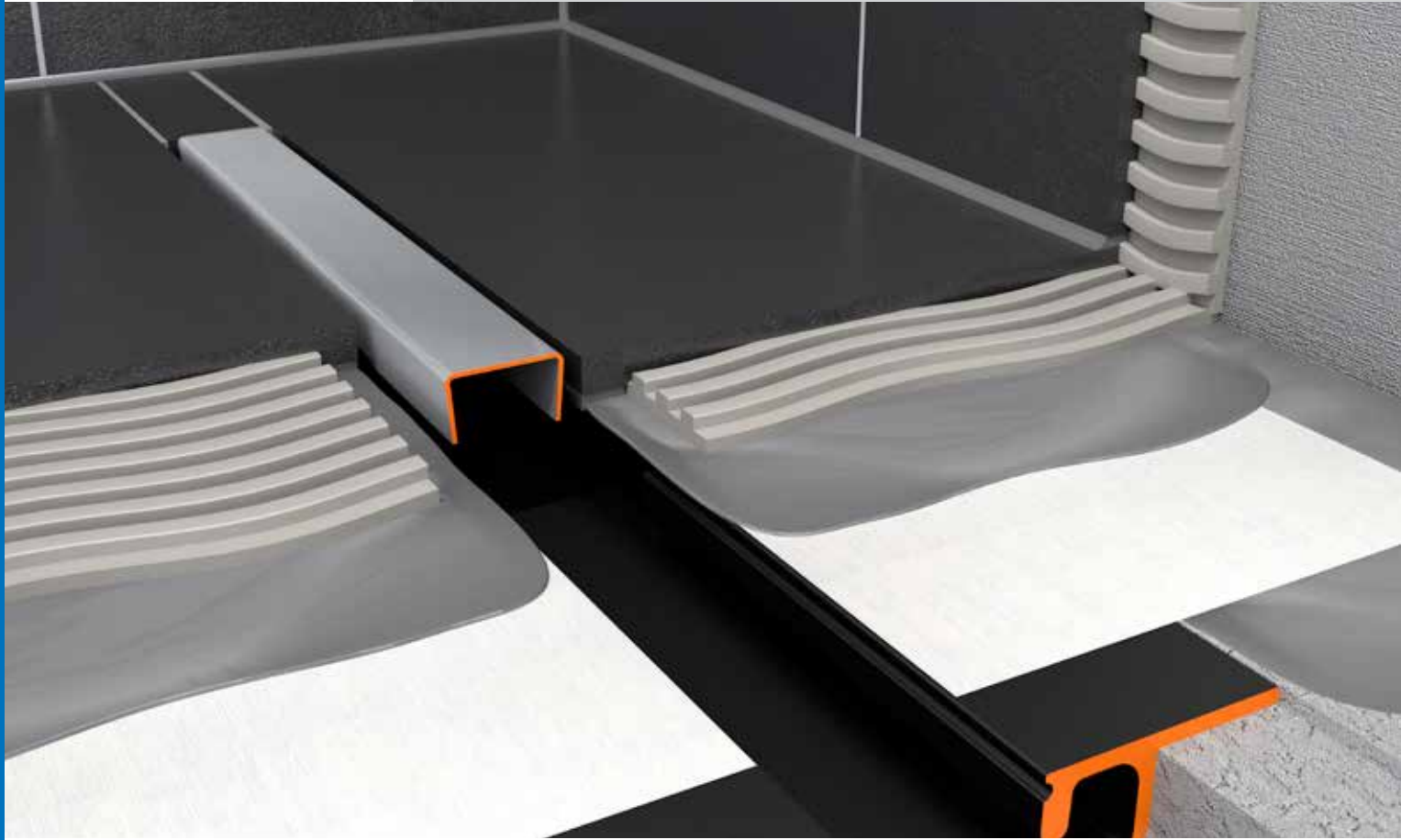

Flex

## One-size fits-all shower drain

Easy Drain Flex linear shower drain offers a solution to design your bathroom in absolute freedom. The Flex linear shower drain has a variable length from 50-120 cm, meaning that it can easily be shortened in length on site. This shower drain is supplied as complete set including: grate, trap body, drainage siphon, height adjustable legs and sealing membrane.



Variable length from 50 - 120 cm

M2-35

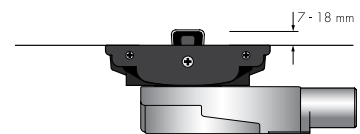

M2-50

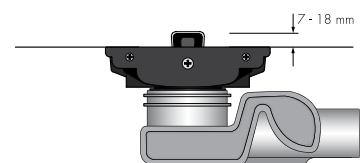



# Easy Drain®

## Flex

Complete set incl. brushed stainless steel grate

**COMPLETE SET**  
INCL. GRATE

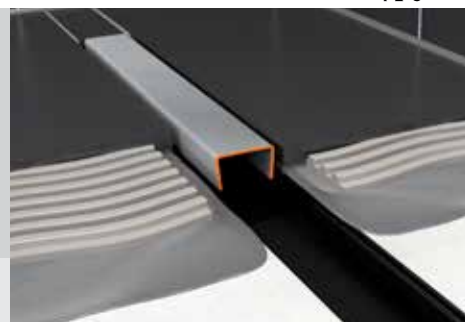

| Water seal 28 mm |

| Water seal 50 mm |



Incl. height adjustable legs

Incl. height adjustable legs



Complete set Article code

Complete set Article code

Length 1200 mm | EDFLEX-1200-28

Length 1200 mm | EDFLEX-1200-50

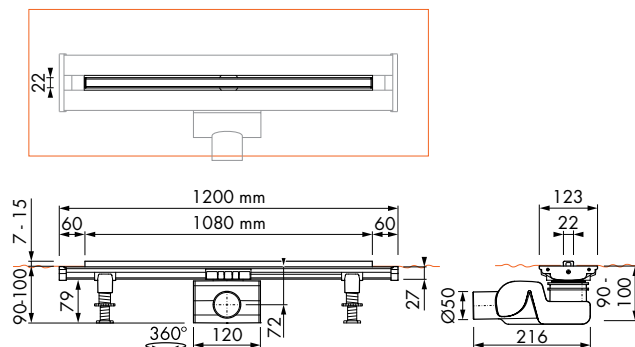
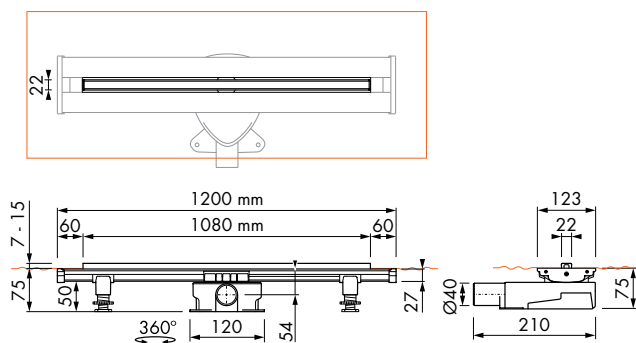

Installation options

Capacity water seal

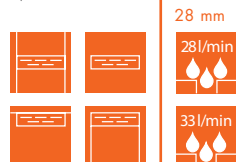

Installation options

Capacity water seal

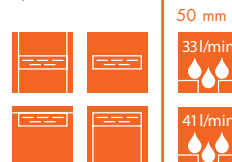

Multi Trap body, Vertical outlet,  
Water seal 50 mm



Article code: EDM2-O

| Grate set | Length variable from 50 - 120 cm |



Easy Drain<sup>®</sup>  
Shower Drains

Waterstop



WA 2

Easy Drain®

Waterstop Wall

Guaranteed 100% watertight



## Waterstop Wall

Easy Drain Waterstop Wall linear shower drain is supplied as complete set, including: grate, trap body, drainage siphon and pre-assembled sealing membrane (200 x 150 cm) with WPS technology (Water Protection System). The sealing membrane can be sealed with flexible tile adhesive for guaranteed watertightness and complete protection throughout the shower area. Waterstop shower drain can be installed free in the floor or directly at the wall and is certified according to ETAG 022, CE and EN 1253.

### Product benefits:

- Easy to clean siphon
- Pre-assembled sealing membrane 200x150 cm
- Installation: free in the floor or directly at the wall
- High drainage capacity 30 l/min
- CE certified
- ETAG 022 certified
- EN 1253 certified
- Sealing membrane can be sealed with flexible tile adhesive

**COMPLETE SET**  
INCL. GRATE

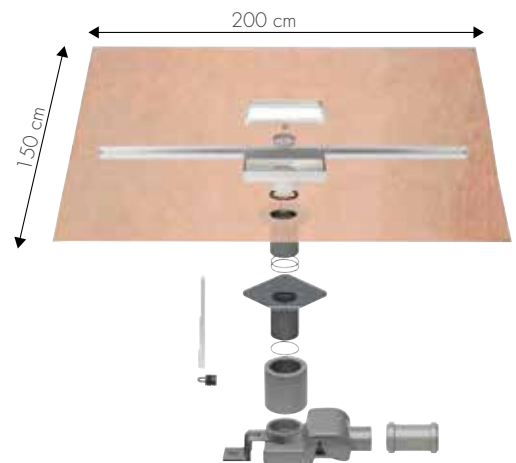

# Easy Drain® Waterstop Wall

**COMPLETE SET**  
INCL. GRATE



Complete set incl. grate



**10 YEAR WARRANTY**

WPS Technology - pre-assembled sealing membrane

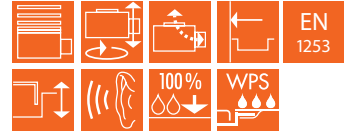

I Water seal 50 mm I



Complete set	Article code
Length 700 mm	ED-WS-W-70
800 mm	ED-WS-W-80
900 mm	ED-WS-W-90

I Water seal 50 mm I



Complete set	Article code
Length 700 mm	ED-WS-WT-70
800 mm	ED-WS-WT-80
900 mm	ED-WS-WT-90

The tile shown is not included.  
The tile insert is 12 mm deep.

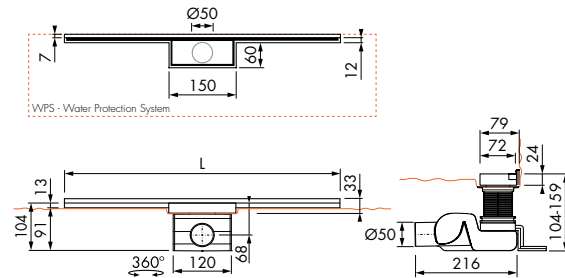
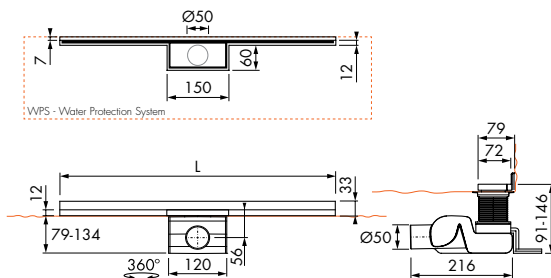

Installation options



Capacity water seal

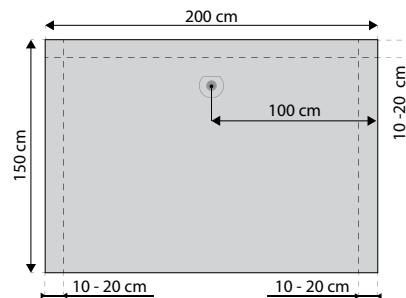

SEALING AND OTHER ASSEMBLY ACCESSORIES, see "Assembly accessories"



Wet area - Sealing system  
see "Assembly accessories"



**10 YEAR WARRANTY**

M2 flat siphon, water seal 28 mm



Article code: SPAMOD14

M2 flat siphon

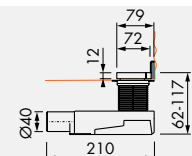



**10 YEAR WARRANTY**

WPS Technology - pre-assembled sealing membrane



## Waterstop Wall

Easy Drain Waterstop linear shower drain is supplied as complete set, including: grate, trap body, drainage siphon and pre-assembled sealing membrane (200 x 150 cm) with WPS technology (Water Protection System). The sealing membrane can be sealed with flexible tile adhesive for guaranteed watertightness and complete protection throughout the shower area. Waterstop shower drain can be installed free in the floor or directly at the wall and is certified according to ETAG 022, CE and EN 1253.

### Product benefits:

- Easy to clean siphon
- Pre-assembled sealing membrane 200x150 cm
- Installation: free in the floor or directly at the wall
- High drainage capacity 41 l/min
- CE certified
- ETAG 022 certified
- EN 1253 certified
- Sealing membrane can be sealed with flexible tile adhesive

**COMPLETE SET**  
INCL. GRATE

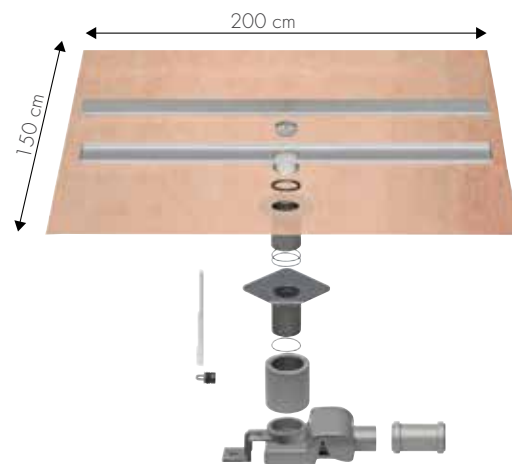

# Easy Drain® Waterstop

**COMPLETE SET**  
INCL. GRATE



Complete set incl. grate

| Water seal 50 mm |



**10 YEAR WARRANTY**

WPS Technology - pre-assembled sealing membrane

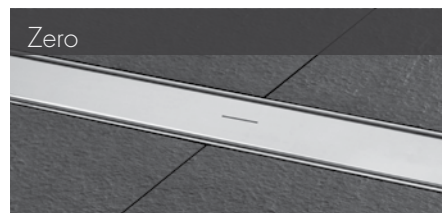
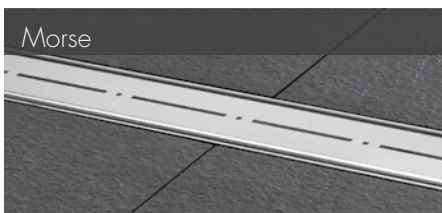
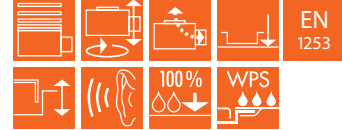

Complete set	Article code
Length 700 mm	ED-WS-M- 70
800 mm	ED-WS-M- 80
900 mm	ED-WS-M- 90
1000 mm	ED-WS-M-100
1200 mm	ED-WS-M-120

Complete set	Article code
Length 700 mm	ED-WS-Z- 70
800 mm	ED-WS-Z- 80
900 mm	ED-WS-Z- 90
1000 mm	ED-WS-Z-100
1200 mm	ED-WS-Z-120

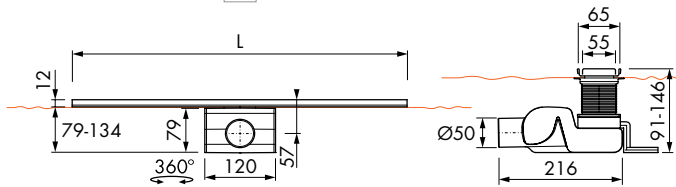
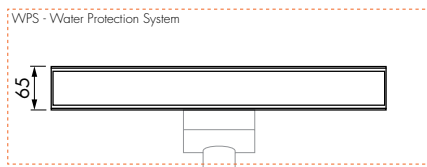

Installation options



Capacity water seal

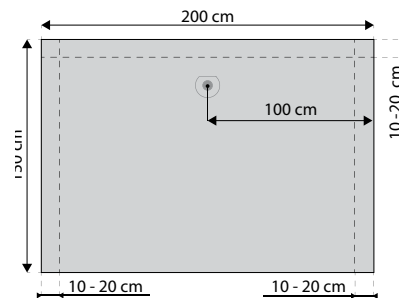

SEALING AND OTHER ASSEMBLY ACCESSORIES, see "Assembly accessories"



**Wet area - Sealing system**  
see "Assembly accessories"



**10 YEAR WARRANTY**

M2 flat siphon, water seal 28 mm



Article code: SPAMOD14

M2 flat siphon

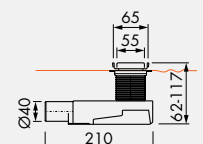





Easy Drain<sup>®</sup>  
Shower Drains

Multi 



**10 YEAR WARRANTY**

WPS Technology - pre-assembled sealing membrane

Multi TAF

Multi TAF Wall



**TILE THICKNESS 7-18 MM**

## Multifunctional

The patented TAF-System and WPS, have unleashed a revolution in barrier-free showering. The pre-assembled sealing membrane and the height adjustable grate adapt perfectly to any tile thickness and guarantee complete drainage of shower water. By which watertightness is guaranteed.

### Product benefits:

- Easy to clean siphon
- Installation free in the floor or between two walls
- EN 1253 certified
- ETAG - 022 certified
- Height adjustable trap body
- Multi TAF- height adjustable tile frame ( 7 - 18 mm)
- High drainage capacity ( 54 l/min)

The Multi TAF / Multi TAF Wall are supplied with the reversible grate (tile or brushed stainless steel). The complete package consists of a drain incl. grate, siphon (30, 35, 50 mm water seal), height adjustable feet, trap body, grounding and sealing membrane.

**COMPLETE SET**  
INCL. GRATE

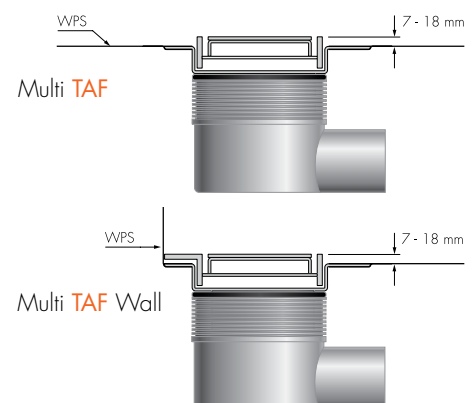

# Easy Drain® Multi TAF

**COMPLETE SET**  
INCL. GRATE



## Complete set incl. grate

Check if another type of Multi trap body is required.

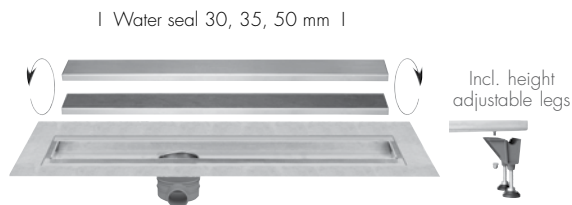

Reversible grate (tile or brushed stainless steel). The tile shown is not included. The tile insert is 12 mm deep.

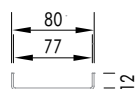

Complete set	Article code
Length 500 mm	EDMTAF 500
600 mm	EDMTAF 600
700 mm	EDMTAF 700
800 mm	EDMTAF 800
900 mm	EDMTAF 900
1000 mm	EDMTAF 1000
1100 mm	EDMTAF 1100
1200 mm	EDMTAF 1200
1300 mm	EDMTAF 1300
1400 mm	EDMTAF 1400
1500 mm	EDMTAF 1500
1600 mm	EDMTAF 1600
1700 mm	EDMTAF 1700
1800 mm	EDMTAF 1800
1900 mm	EDMTAF 1900
2000 mm	EDMTAF 2000

**TILE THICKNESS 7-18 MM**

EN 1253  
Water seal 50 mm

WPS Technology - pre-assembled sealing membrane

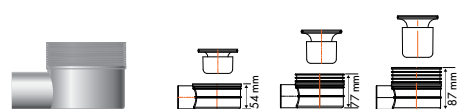

Installation options



Capacity water seal

30 mm	35 mm	50 mm
28l/min	32l/min	38l/min
34l/min	38l/min	49l/min

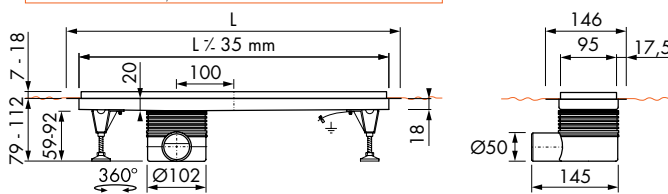
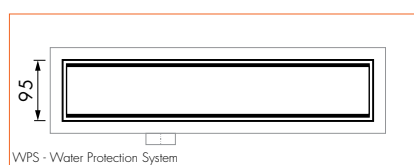

Other siphon options, see: Paragraph Multi Trap Body

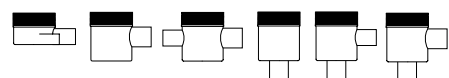

SEALING AND OTHER ASSEMBLY ACCESSORIES, see "Assembly accessories"

**!** Wet area - Sealing system  
see "Assembly accessories"



Extension set drain for Multi TAF, to be ordered separately, see "Assembly accessories"

MU 4  
Easy Drain®

Multi TAF Wall

Complete set incl. grate

Check if another type of Multi trap body is required.

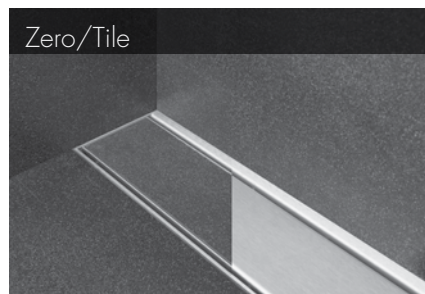
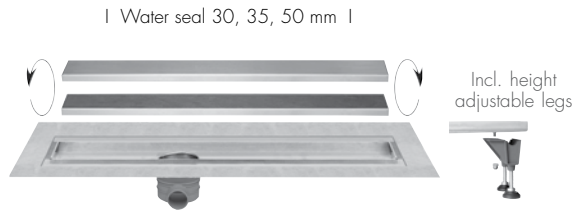

Reversible grate (tile or brushed stainless steel). The tile shown is not included. The tile insert is 12 mm deep.

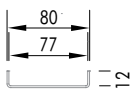

Complete set	Article code
Length 500 mm	EDMTAFW 500
600 mm	EDMTAFW 600
700 mm	EDMTAFW 700
800 mm	EDMTAFW 800
900 mm	EDMTAFW 900
1000 mm	EDMTAFW 1000
1100 mm	EDMTAFW 1100
1200 mm	EDMTAFW 1200
1300 mm	EDMTAFW 1300
1400 mm	EDMTAFW 1400
1500 mm	EDMTAFW 1500
1600 mm	EDMTAFW 1600
1700 mm	EDMTAFW 1700
1800 mm	EDMTAFW 1800
1900 mm	EDMTAFW 1900
2000 mm	EDMTAFW 2000

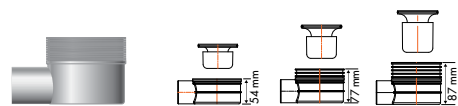

Installation options



Capacity water seal

30 mm	35 mm	50 mm
34l/min	38l/min	49l/min

Other siphon options, see: Paragraph Multi Trap Body

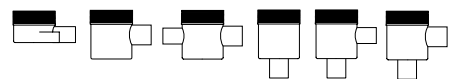

SEALING AND OTHER ASSEMBLY ACCESSORIES, see "Assembly accessories"

**!** Wet area - Sealing system  
see "Assembly accessories"



**10**  
YEAR  
WARRANTY



Extension set drain for Multi TAF Wall, to be ordered separately, see "Assembly accessories"

**COMPLETE SET**  
INCL. GRATE



TILE THICKNESS 7-18 MM

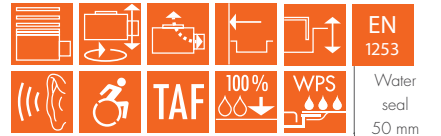

**10**  
YEAR  
WARRANTY

WPS Technology - pre-assembled sealing membrane

Cross section drawing

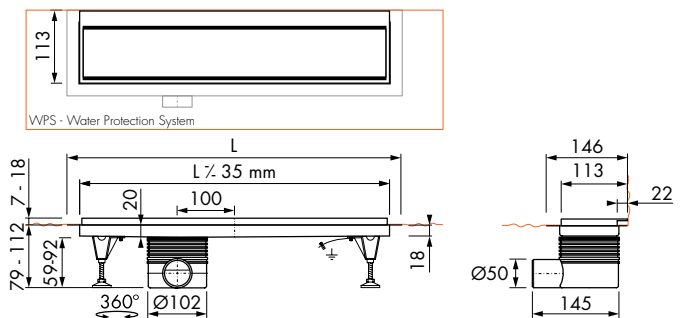
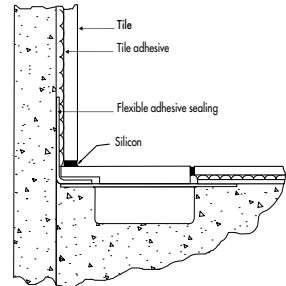

# Easy Drain®

## Multi long length complete set

### Complete set incl. grate

**COMPLETE SET**  
INCL. GRATE 

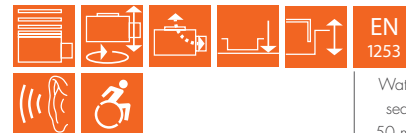

EN 1253  
Water seal 50 mm

1. Check if another type of Multi trap body is required.
2. Please order a sealing set Easy2Fix separately.

| Water seal 30, 35, 50 mm |



Complete set	Article code
Length 1300 mm	EDM 1300
1400 mm	EDM 1400
1500 mm	EDM 1500
1600 mm	EDM 1600
1700 mm	EDM 1700
1800 mm	EDM 1800
1900 mm	EDM 1900
2000 mm	EDM 2000

Custom made drains available on request.

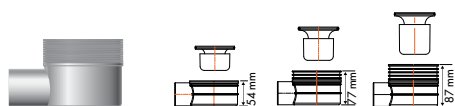

Installation options

Capacity water seal



30 mm	35 mm	50 mm
28l/min	32l/min	38l/min
34l/min	38l/min	49l/min

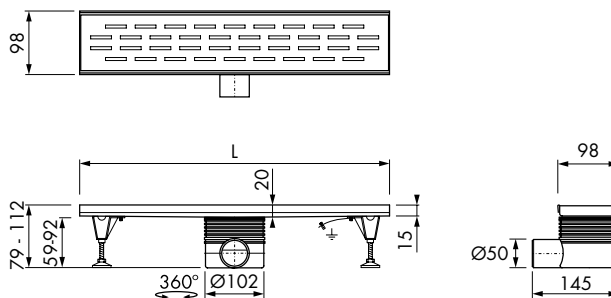

Other siphon options, see: Paragraph Multi Trap Body

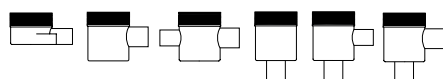

SEALING AND OTHER ASSEMBLY ACCESSORIES, see "Assembly accessories"

 **Wet area - Sealing system**  
see "Assembly accessories"



MU 6  
Easy Drain®

Multi Tile

Complete set incl. tile grate

**COMPLETE SET**  
INCL. GRATE



EN 1253  
Water seal 50 mm

1. Check if another type of Multi trap body is required.
2. Please order a sealing set Easy2Fix separately.

| Water seal 30, 35, 50 mm |

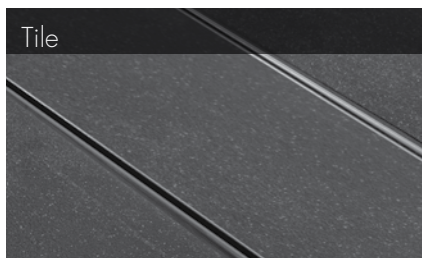

The tile shown is not included.  
The tile insert is 12 mm deep.

Complete set	Article code
Length 500 mm	EDT 500-50
600 mm	EDT 600-50
700 mm	EDT 700-50
800 mm	EDT 800-50
900 mm	EDT 900-50
1000 mm	EDT 1000-50
1100 mm	EDT 1100-50
1200 mm	EDT 1200-50
1300 mm	EDT 1300-50
1400 mm	EDT 1400-50
1500 mm	EDT 1500-50
1600 mm	EDT 1600-50
1700 mm	EDT 1700-50
1800 mm	EDT 1800-50
1900 mm	EDT 1900-50
2000 mm	EDT 2000-50

Custom made drains available on request.

Grate set + Build-in set | Length 50 - 200 cm

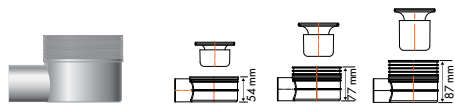
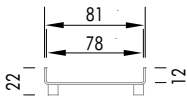

Installation options



Capacity water seal

30 mm	35 mm	50 mm
28l/min	32l/min	38l/min
34l/min	38l/min	49l/min

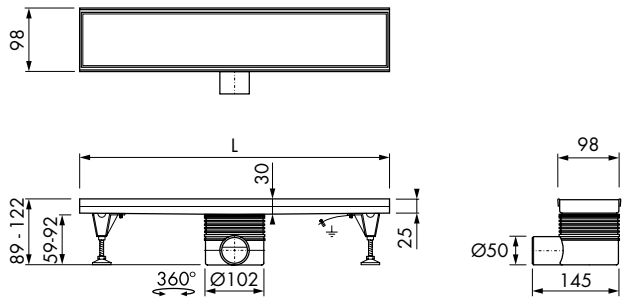

Other siphon options, see: Paragraph Multi Trap Body

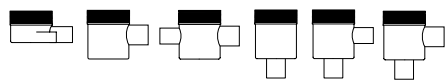

SEALING AND OTHER ASSEMBLY ACCESSORIES, see "Assembly accessories"

**!** Wet area - Sealing system  
see "Assembly accessories"



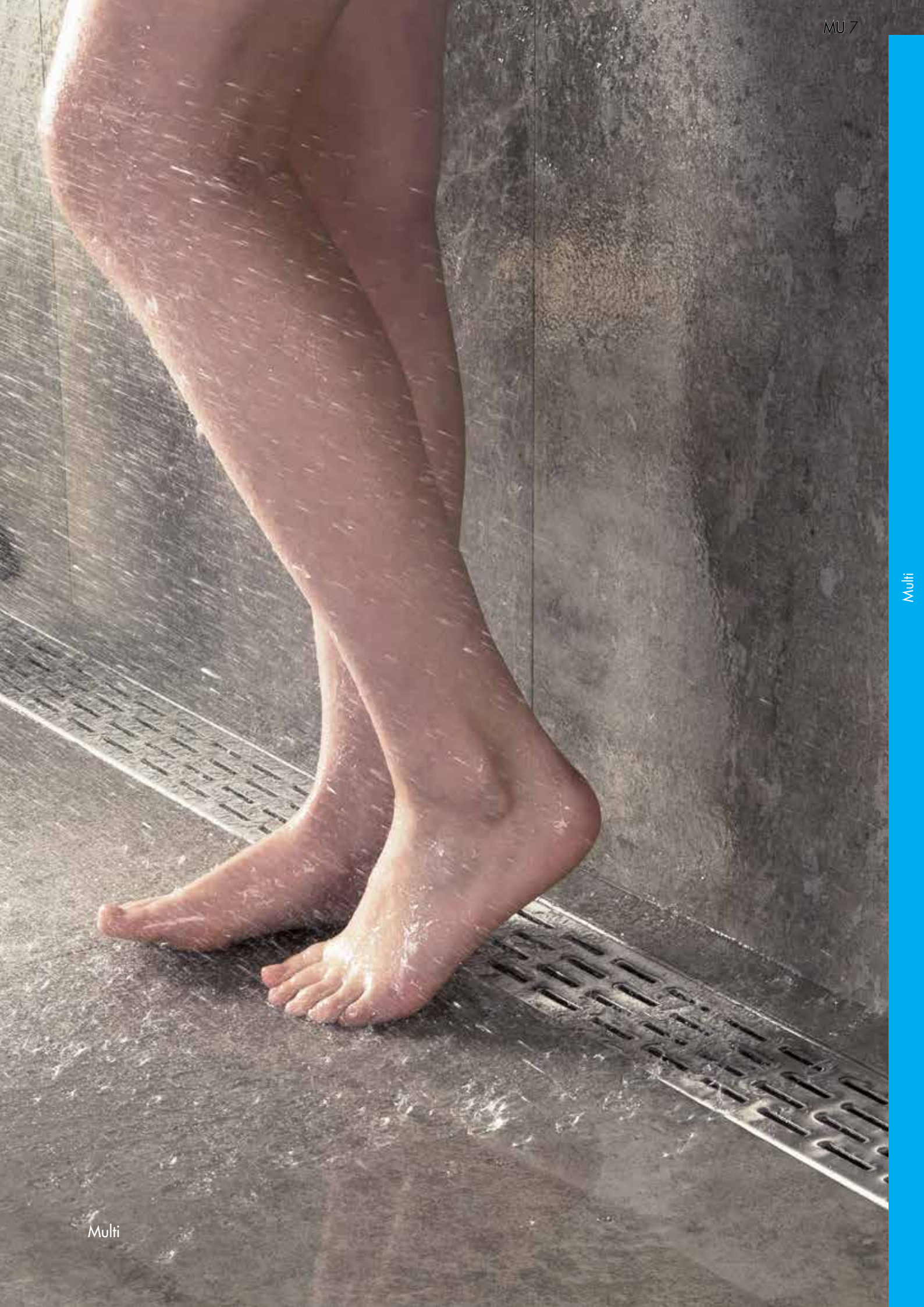

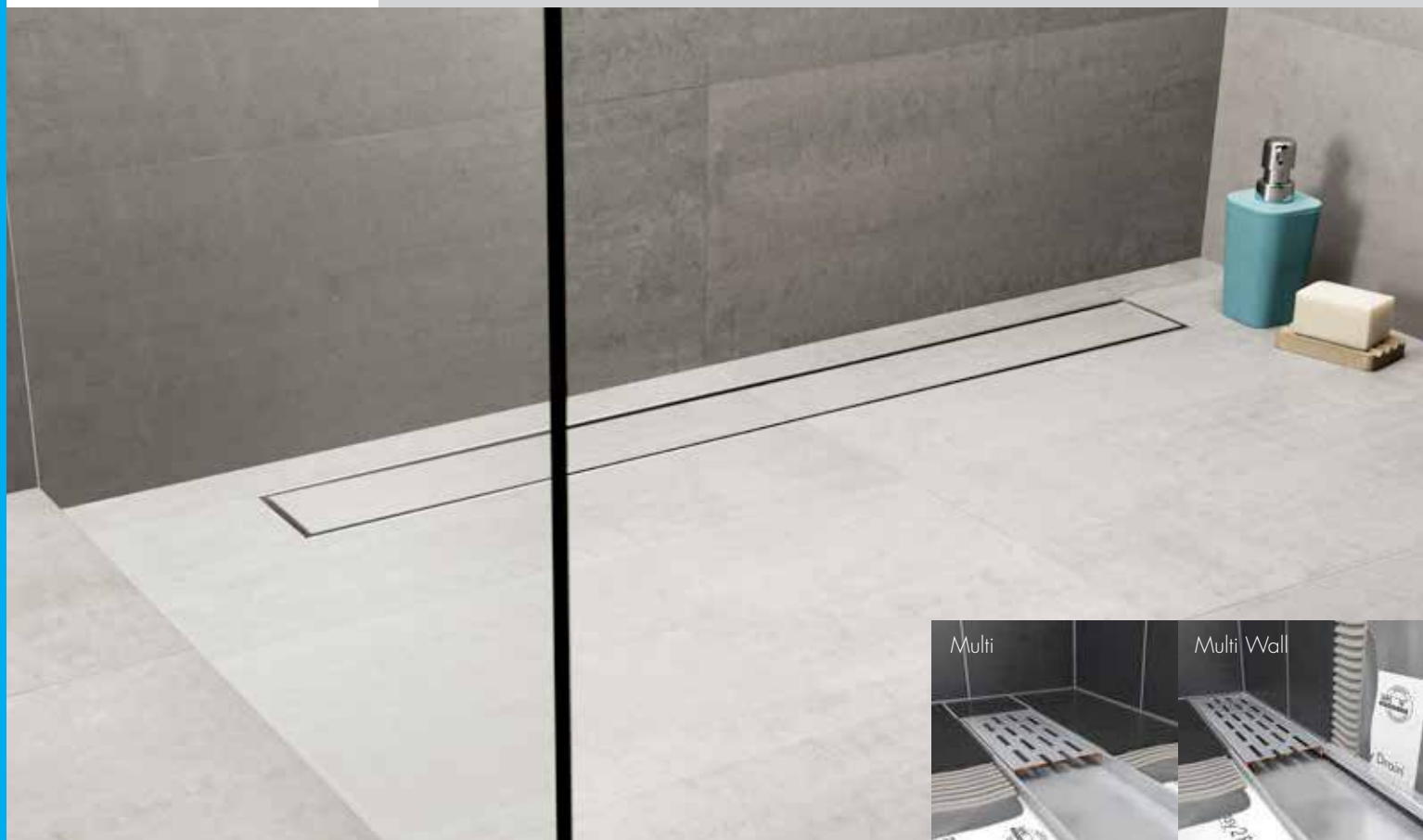

## The most extensive

The Multi/Multi Wall build-in set is supplied without grating. For the grate, which has to be ordered separately, see Multi Design sets.

1. Choose your Multi grate.
2. Choose a suitable build-in set incl. height adjustable feet.
3. Check if another type of trap body is required.
4. Please order a sealing set Easy2Fix separately.

### Product benefits:

- Easy to clean siphon
- Installation free in the floor or between two walls
- EN 1253 certified
- Height adjustable trap body
- High drainage capacity ( 54 l/min)

Set consisting of: a drain, siphon construction (30, 35, 50 mm water seal), height adjustable feet, trap body and grounding.

## Configure your shower drain:

### Step:

### 1 CHOOSE YOUR BUILD-IN SET

incl. height adjustable feet. Check if another type of trap body is required. To seal in accordance with ZDB instructions, please order a sealing set Easy2Fix separately.

Build-in set Multi



Build-in set Multi Wall



### Step:

### 2 CHOOSE YOUR GRATE DESIGN

See page 12 - 13 MU.

Grate set Multi





# Easy Drain®

## Multi/Multi Wall build-in set



**1 CHOOSE YOUR BUILD-IN SET** incl. height adjustable legs, pre-assembled sealing membrane and preferred water seal height.

1. Check if another type of Multi trap body is required.
2. Please order a sealing set Easy2Fix separately.



### Build-in set

Build-in set	Article code
Length 500 mm	EDMI 500
600 mm	EDMI 600
700 mm	EDMI 700
800 mm	EDMI 800
900 mm	EDMI 900
1000 mm	EDMI 1000
1100 mm	EDMI 1100
1200 mm	EDMI 1200

### Build-in set Wall

Build-in set	Article code
Length 800 mm	EDMWI 800
900 mm	EDMWI 900
1000 mm	EDMWI 1000
1100 mm	EDMWI 1100
1200 mm	EDMWI 1200

Custom made drains available on request.

Custom made drains available on request.

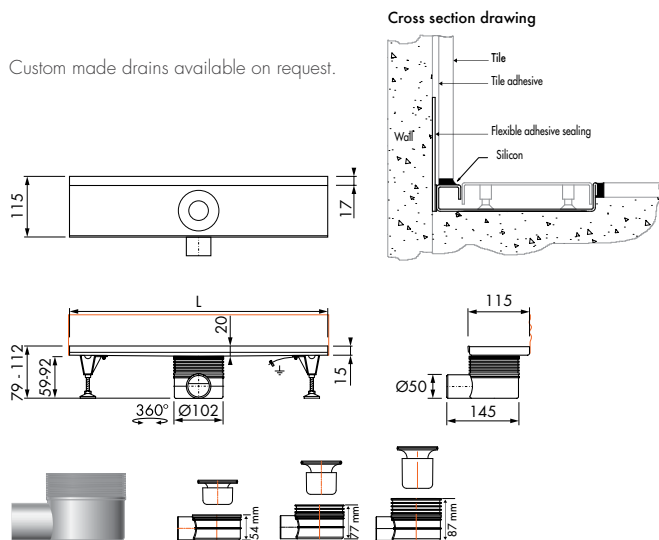
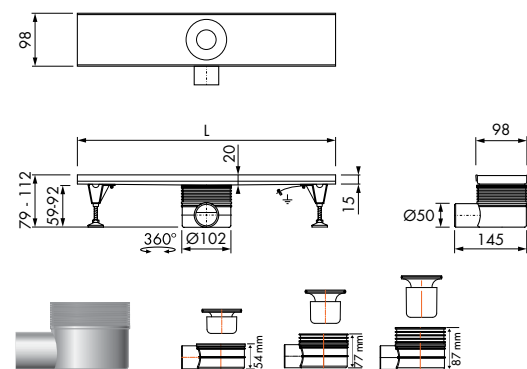

### Installation options



### Capacity water seal

30 mm	35 mm	50 mm
28l/min	32l/min	38l/min
34l/min	38l/min	49l/min

### Installation options



### Capacity water seal

30 mm	35 mm	50 mm
34l/min	38l/min	49l/min

Other siphon options, see: Paragraph Multi Trap Body

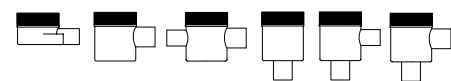

Other siphon options, see: Paragraph Multi Trap Body

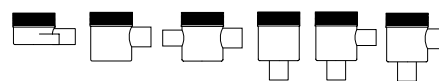

SEALING AND OTHER ASSEMBLY ACCESSORIES, see "Assembly accessories"

**!** Wet area - Sealing system  
see "Assembly accessories"



Build-in set | Length 50 - 120 cm

Multi

## Multi build-in set



**1 CHOOSE YOUR BUILD-IN SET** incl. height adjustable legs, pre-assembled sealing membrane and preferred water seal height.

1. Check if another type of Multi trap body is required.
2. Please order a sealing set Easy2Fix separately.

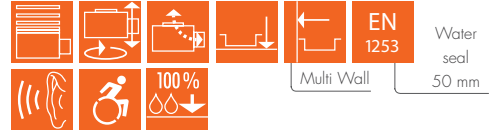

I Water seal 30, 35, 50 mm I



I Water seal 30, 35, 50 mm I



### Build-in set

Build-in set	Article code
Length 500 mm	EDMIPR 500
600 mm	EDMIPR 600
700 mm	EDMIPR 700
800 mm	EDMIPR 800
900 mm	EDMIPR 900
1000 mm	EDMIPR 1000
1100 mm	EDMIPR 1100
1200 mm	EDMIPR 1200

Custom made drains available on request.

### Build-in set

Build-in set	Article code
Length 800 mm	EDMIOS 600
900 mm	EDMIOS 700
1000 mm	EDMIOS 800
1100 mm	EDMIOS 900

Custom made drains available on request.

Build-in set | Length 50 - 120 cm

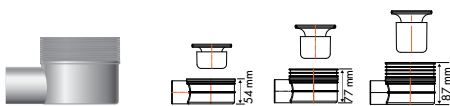
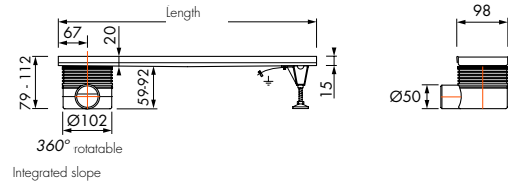
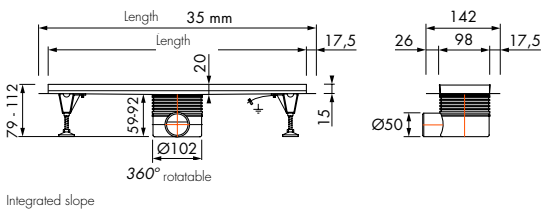

Installation options

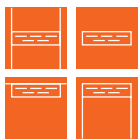

Capacity water seal

30 mm	35 mm	50 mm
28l/min	32l/min	38l/min
34l/min	38l/min	49l/min

Other siphon options, see: Paragraph Multi Trap Body

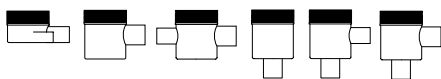

SEALING AND OTHER ASSEMBLY ACCESSORIES, see "Assembly accessories"

**!** Wet area - Sealing system  
see "Assembly accessories"



# Easy Drain®

## Multi build-in set



**EN 1253** Water seal 50 mm

**1 CHOOSE YOUR BUILD-IN SET** incl. height adjustable legs, pre-assembled sealing membrane and preferred water seal height.

1. Check if another type of Multi trap body is required.
2. Please order a sealing set Easy2Fix separately.

| Water seal 50 mm |



### Build-in set

Build-in set	Article code
Length 500 mm	EDMI 500-O
600 mm	EDMI 600-O
700 mm	EDMI 700-O
800 mm	EDMI 800-O
900 mm	EDMI 900-O
1000 mm	EDMI 1000-O
1100 mm	EDMI 1100-O
1200 mm	EDMI 1200-O

Custom made drains available on request.

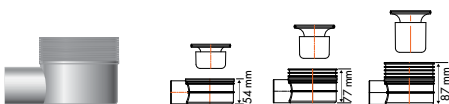
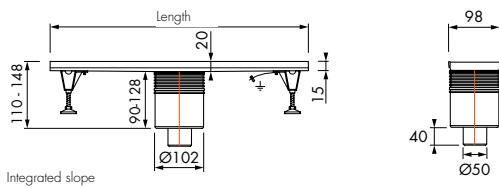

Installation options

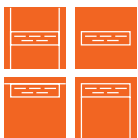

Capacity water seal

**50 mm**  
 38l/min  
 49l/min

Other siphon options, see: Paragraph Multi Trap Body

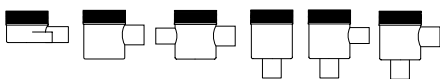

SEALING AND OTHER ASSEMBLY ACCESSORIES, see "Assembly accessories"

**!** Wet area - Sealing system  
see "Assembly accessories"



**10 YEAR WARRANTY**



## Multi Design set

### 2 CHOOSE YOUR GRATE DESIGN

See long length (1300- 2000 mm)



Grate: brushed stainless steel

Design set	Article code
Length 500 mm	EDF 500
600 mm	EDF 600
700 mm	EDF 700
800 mm	EDF 800
900 mm	EDF 900
1000 mm	EDF 1000
1100 mm	EDF 1100
1200 mm	EDF 1200



Grate: brushed stainless steel

Design set	Article code
Length 500 mm	EDZ 500 M
600 mm	EDZ 600 M
700 mm	EDZ 700 M
800 mm	EDZ 800 M
900 mm	EDZ 900 M
1000 mm	EDZ 1000 M
1100 mm	EDZ 1100 M
1200 mm	EDZ 1200 M

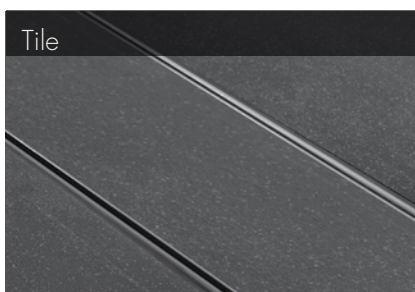

The tile shown is not included.  
The tile insert is 12 mm deep.

Design set	Article code
Length 500 mm	EDFL-8 500
600 mm	EDFL-8 600
700 mm	EDFL-8 700
800 mm	EDFL-8 800
900 mm	EDFL-8 900
1000 mm	EDFL-8 1000
1100 mm	EDFL-8 1100
1200 mm	EDFL-8 1200

Installation options



Capacity water seal

30 mm 18l/min	35 mm 20l/min	50 mm 26l/min
20l/min	22l/min	29l/min

Warning: Tile drain with higher drainage capacity see Multi Tile complete set.



Grate: brushed stainless steel

Design set	Article code
Length • 500 mm	EDE 500 M
• 600 mm	EDE 600 M
• 700 mm	EDE 700 M
• 800 mm	EDE 800 M
• 900 mm	EDE 900 M
• 1000 mm	EDE 1000 M
• 1100 mm	EDE 1100 M
• 1200 mm	EDE 1200 M

SEALING AND OTHER ASSEMBLY ACCESSORIES, see "Assembly accessories"



## Multi Design set

### 2 CHOOSE YOUR GRATE DESIGN

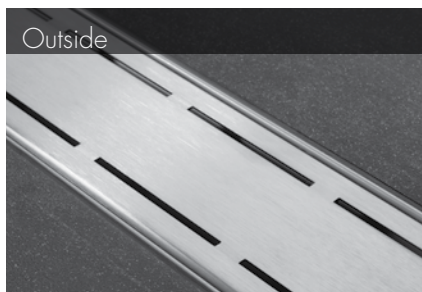

Outside

Design set	Article code
Length	
• 500 mm	EDO 500 M
• 600 mm	EDO 600 M
• 700 mm	EDO 700 M
• 800 mm	EDO 800 M
• 900 mm	EDO 900 M
• 1000 mm	EDO 1000 M
• 1100 mm	EDO 1100 M
• 1200 mm	EDO 1200 M



Move

Design set	Article code
Length	
• 500 mm	EDW 500 P
• 600 mm	EDW 600 P
• 700 mm	EDW 700 P
• 800 mm	EDW 800 P
• 900 mm	EDW 900 P
• 1000 mm	EDW 1000 P
• 1100 mm	EDW 1100 P
• 1200 mm	EDW 1200 P

Grate: high-polished



Centre

Design set	Article code
Length	
500 mm	EDC 500 M
600 mm	EDC 600 M
700 mm	EDC 700 M
800 mm	EDC 800 M
900 mm	EDC 900 M
1000 mm	EDC 1000 M
1100 mm	EDC 1100 M
1200 mm	EDC 1200 M

Grate: brushed stainless steel

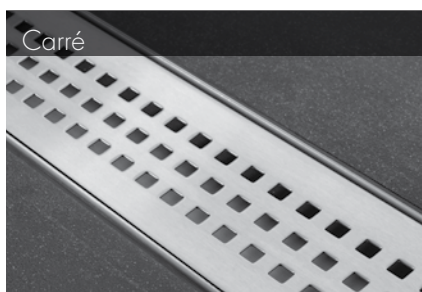

Carré

Design set	Article code
Length	
• 500 mm	EDCAR 500 M
• 600 mm	EDCAR 600 M
• 700 mm	EDCAR 700 M
• 800 mm	EDCAR 800 M
• 900 mm	EDCAR 900 M
• 1000 mm	EDCAR 1000 M
• 1100 mm	EDCAR 1100 M
• 1200 mm	EDCAR 1200 M

Grate: brushed stainless steel

SEALING AND OTHER ASSEMBLY ACCESSORIES, see "Assembly accessories"



MU 14

Easy Drain®





Multi trap body

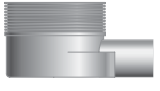
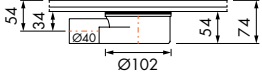
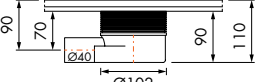



Horizontal outlet, outlet 40 mm.

Artikel code		25 mm 	50 mm 
	EDMSI 6		

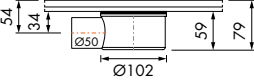
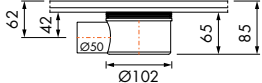
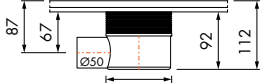
Horizontal outlet, outlet 50 mm.

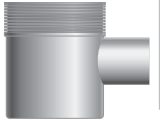
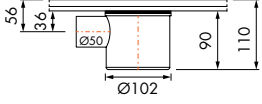
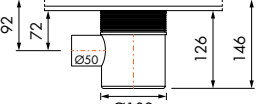

Artikel code		30 mm 	35 mm 	50 mm 
	EDMSI			

Horizontal outlet, outlet 50 mm.

Artikel code		50 mm 	70 mm 
	EDMSI 1		



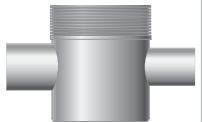
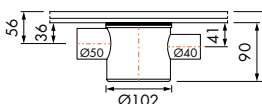
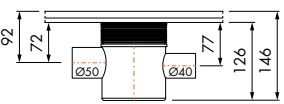

Supplied incl. siphon construction.  
Water seal 70 mm.

Outlet 50 mm, inlet 40 mm for sink connection.

Artikel code		50 mm 	70 mm 
	EDMSI 2		

Supplied incl. siphon construction.  
Water seal 70 mm.

Vertical outlet, outlet 50 mm.

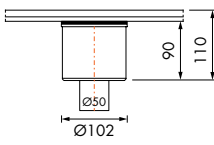
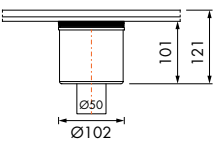
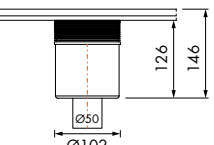
Artikel code		35 mm 	50 mm 	70 mm 
	EDMSI 3			

Supplied incl. siphon construction.  
Water seal 70 mm.

# Easy Drain®

## Multi trap body



Vertical outlet, outlet 50 mm, inlet 40 mm for sink connection.

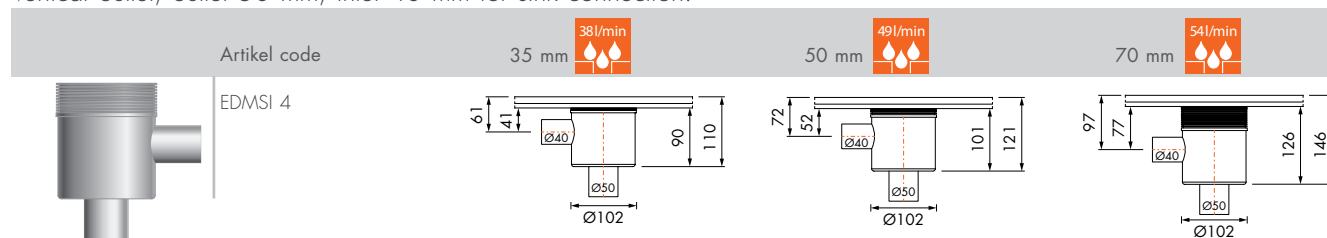

Supplied incl. siphon construction.  
Water seal 70 mm.

Vertical outlet, outlet 50 mm, inlet 50 mm for sink connection.

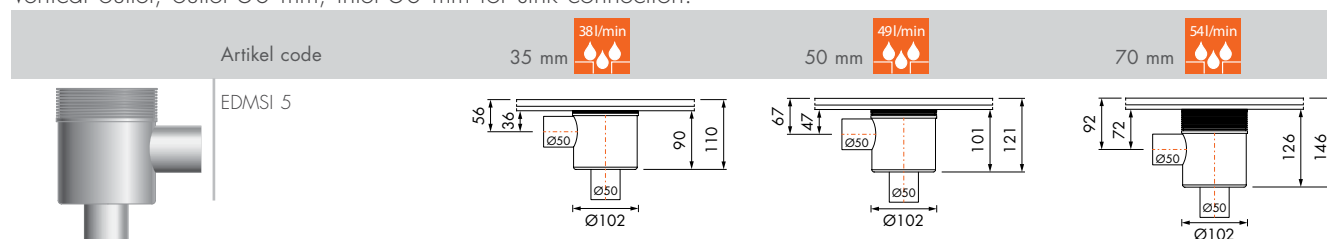

Supplied incl. siphon construction.  
Water seal 70 mm.

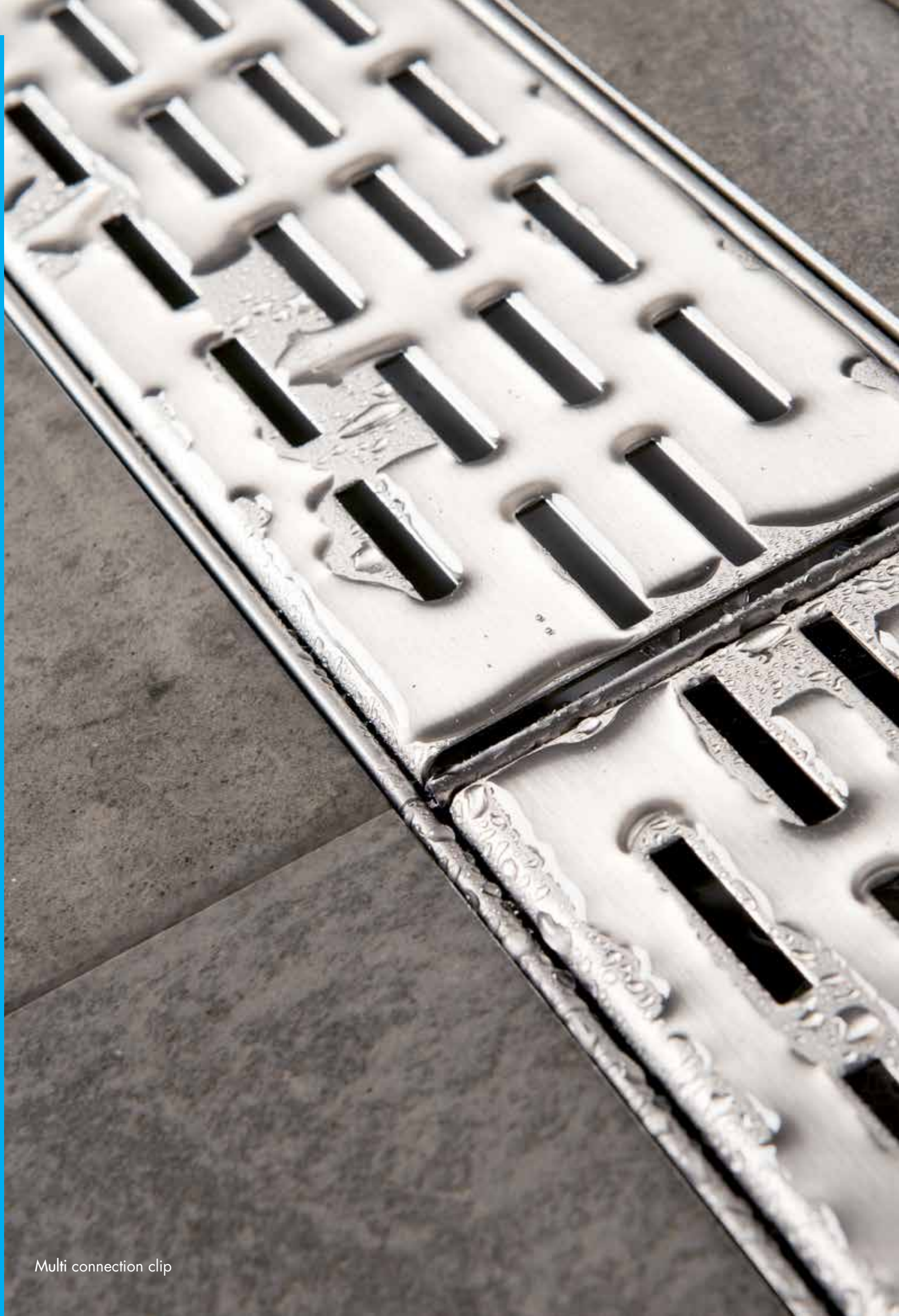

Multi connection clip



# Easy Drain<sup>®</sup>

Shower Drains

Basic Drain



BD 2

# Easy Drain® Basic Drain

Perfect for every type of bathroom



## Perfect for every type of bathroom

Easy Drain Basic Drain is perfect for every type of bathroom. Basic Drain comes standard with an easy-to-clean 50 mm siphon and offers outstanding drainage capacity, all certified according to EN 1253. This shower drain is supplied as complete product and can be placed free in the floor or mounted close to the wall.

### Product benefits:

- Trap body - pivoted and adjustable
- Installation - floor and wall
- WPS - 100% watertight with 10 year warranty
- Supplied - Complete product unity
- Certified - EN 1253
- Drainage siphon - removable and cleanable

**COMPLETE SET**  
INCL. GRATE 



# Easy Drain® Basic Drain

**COMPLETE SET**  
INCL. GRATE



Complete set incl. grate



**10 YEAR WARRANTY**

WPS Technology - pre-assembled sealing membrane

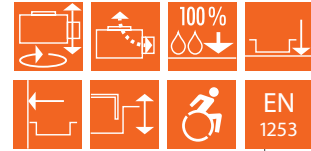

Water seal 50 mm

| Water seal 50 mm |



| Water seal 50 mm |



Complete set	Article code
Length 500 mm	BD-50-FL
600 mm	BD-60-FL
700 mm	BD-70-FL
800 mm	BD-80-FL
900 mm	BD-90-FL
1000 mm	BD-100-FL
1100 mm	BD-110-FL
1200 mm	BD-120-FL

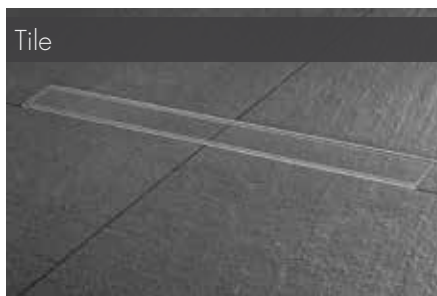

Complete set	Article code
Length 500 mm	BD-50-Z
600 mm	BD-60-Z
700 mm	BD-70-Z
800 mm	BD-80-Z
900 mm	BD-90-Z
1000 mm	BD-100-Z
1100 mm	BD-110-Z
1200 mm	BD-120-Z

Installation options



Capacity water seal

28 mm  
36l/min

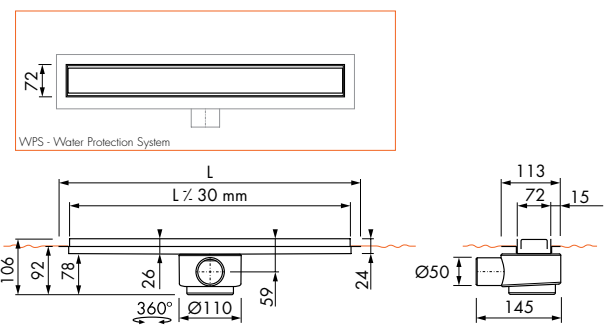

SEALING AND OTHER ASSEMBLY ACCESSORIES, see "Assembly accessories"



**Multi Trap body**, Vertical outlet, Water seal 50 mm



Article code: EDM2-O

**M2 flat siphon**, water seal 28 mm



Article code: SPAMOD14

BD 4

# Easy Drain®

## Basic Drain Steps

**COMPLETE SET**  
INCL. GRATE



Complete set incl. grate

| Water seal 50 mm |



**10 YEAR WARRANTY**

WPS Technology - pre-assembled sealing membrane



EN 1253 Water seal 50 mm

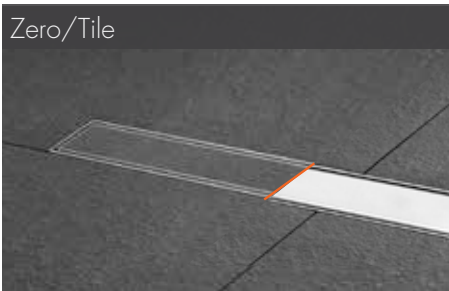

Complete set	Article code
Length 500 mm	BD-50-STEPS
600 mm	BD-60-STEPS
700 mm	BD-70-STEPS
800 mm	BD-80-STEPS
900 mm	BD-90-STEPS
1000 mm	BD-100-STEPS
1100 mm	BD-110-STEPS
1200 mm	BD-120-STEPS

Build-in set | Length 500 - 1200 mm

Installation options

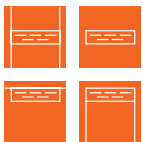

Capacity water seal

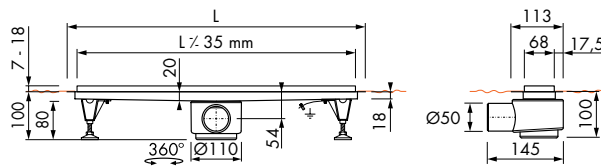
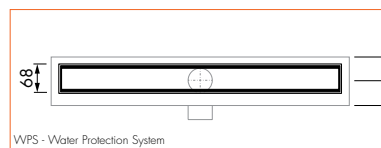

SEALING AND OTHER ASSEMBLY ACCESSORIES, see "Assembly accessories"



**Multi Trap body**, Vertical outlet, Water seal 50 mm



Article code: EDM2-O

**M2 flat siphon**, water seal 28 mm



Article code: SPAMOD14

# Easy Drain<sup>®</sup>

Shower Drains



Fixt

## The world's toughest

Easy Drain Fixt is completely made of high quality stainless steel. This robust shower drain from the Easy Drain family is every installation specialist's favourite. It fits perfectly into almost any floor, because of the stainless steel trap body. The grate is made of brushed stainless steel and is adjustable in height. The Fix is available with 30 and 50 mm water seal, which makes it ideal for new construction and renovation projects.

**COMPLETE SET**  
INCL. GRATE 



# Easy Drain®

## Fixt

Complete set incl. brushed stainless steel grate

**COMPLETE SET**  
INCL. GRATE



EN 1253

Water seal 50 mm

| Water seal 30 mm |



| Water seal 50 mm |



Incl. height adjustable legs



Complete set	Article code
Length 500 mm	EDFT 500-30
600 mm	EDFT 600-30
700 mm	EDFT 700-30
800 mm	EDFT 800-30
900 mm	EDFT 900-30
1000 mm	EDFT 1000-30
1100 mm	EDFT 1100-30
1200 mm	EDFT 1200-30

Complete set	Article code
Length 500 mm	EDFT 500-50
600 mm	EDFT 600-50
700 mm	EDFT 700-50
800 mm	EDFT 800-50
900 mm	EDFT 900-50
1000 mm	EDFT 1000-50
1100 mm	EDFT 1100-50
1200 mm	EDFT 1200-50

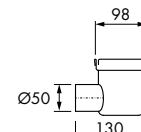
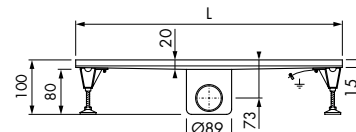
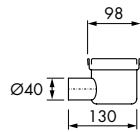
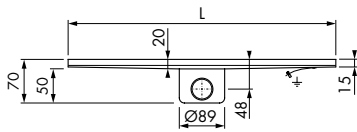
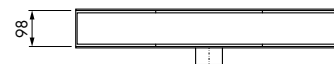

Installation options

Capacity water seal



28 mm  
28l/min  
34l/min

Installation options

Capacity water seal



50 mm  
38l/min  
49l/min

SEALING AND OTHER ASSEMBLY ACCESSORIES, see "Assembly accessories"



**Easy2Fix**

see "Assembly accessories"



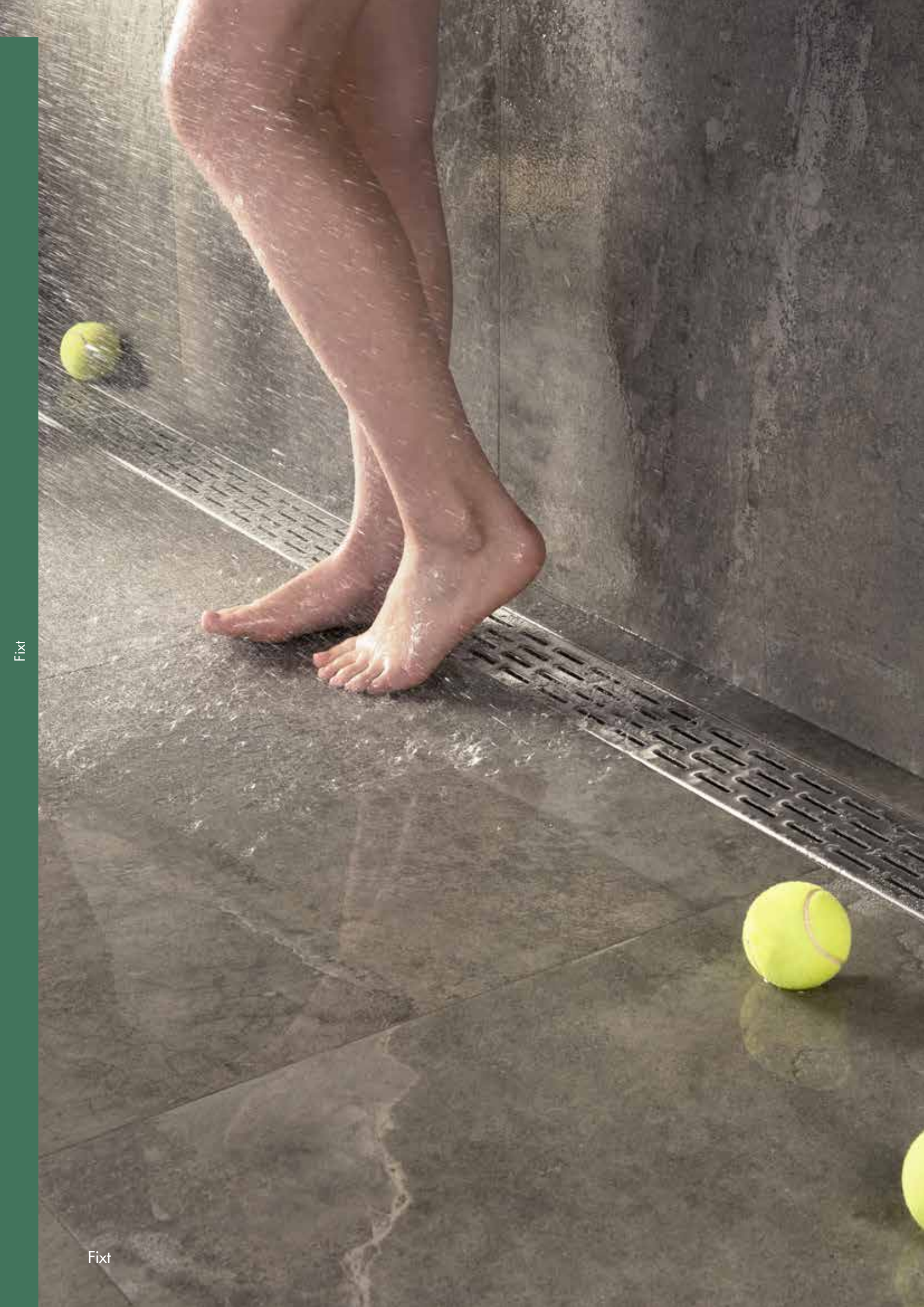

Fixt

Fixt



Easy Drain®  
Shower Drains

Specials 

# Trapezium Multi

Complete set incl. grate

1. Check if another type of Multi trap body is required.
2. Please order a sealing set Easy2Fix separately.

| Water seal 30, 35, 50 mm |



Complete set size	Article code
485x300x98mm	EDM TRAP300
896x700x98mm	EDM TRAP700

**COMPLETE SET**  
INCL. GRATE

EN 1253  
Water seal 50 mm

Grate set + Build-in set

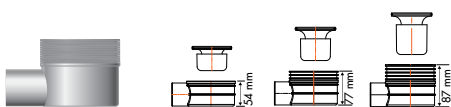
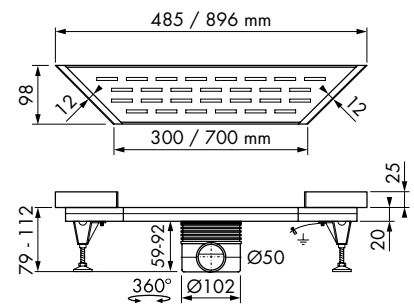

Installation options	Capacity water seal		
	30 mm	35 mm	50 mm
Trapezium 700	28l/min	32l/min	38l/min
Trapezium 300	34l/min	38l/min	49l/min

Other siphon options, see: Chapter Multi, paragraph Multi Trap Body

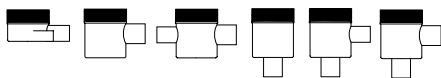

SEALING AND OTHER ASSEMBLY ACCESSORIES, see "Assembly accessories"

**Wet area - Sealing system**  
see "Assembly accessories"



**10 YEAR WARRANTY**

# Easy Drain®

## Square Multi

**COMPLETE SET**  
INCL. GRATE 

### Complete set incl. grate

1. Check if another type of Multi trap body is required.
2. Please order a sealing set Easy2Fix separately.



**EN 1253**  
Water seal 50 mm

| Water seal 30, 35, 50 mm |



Complete set size	Article code
L 900 x900 mm	EDMHOEK 900
L 1000 x1000 mm	EDMHOEK 1000

Custom made drains available on request.

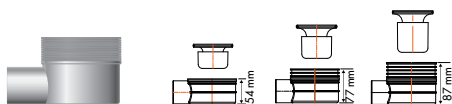
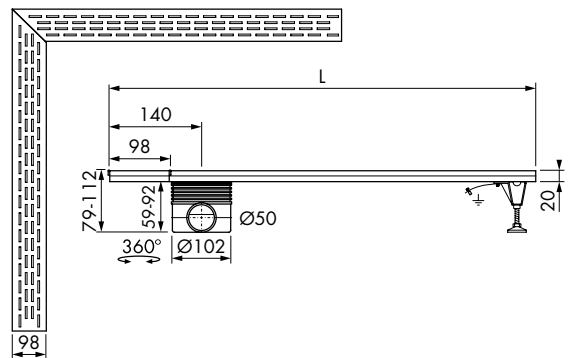

Installation options



Capacity water seal

30 mm	35 mm	50 mm
28l/min	32l/min	38l/min
34l/min	38l/min	49l/min

Other siphon options, see: Chapter Multi, paragraph Multi Trap Body

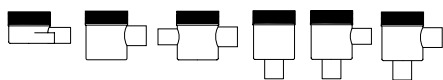

SEALING AND OTHER ASSEMBLY ACCESSORIES, see "Assembly accessories"



**Wet area - Sealing system**

see "Assembly accessories"



**10 YEAR WARRANTY**

Round Flex Class



Complete set incl. grate

1. Check if another type of Multi trap body is required.
2. Please order a sealing set Easy2Fix separately.



| Water seal 35 mm |



Incl. height adjustable legs



Brushed stainless steel

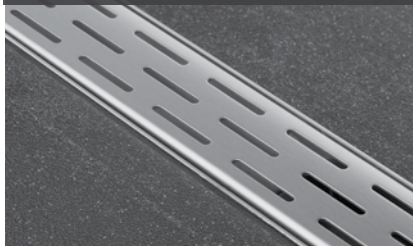

Complete set	Article code
Size Radius 55 (1/4 Circle)	EDFCL ROUND

Grate set + Build-in set

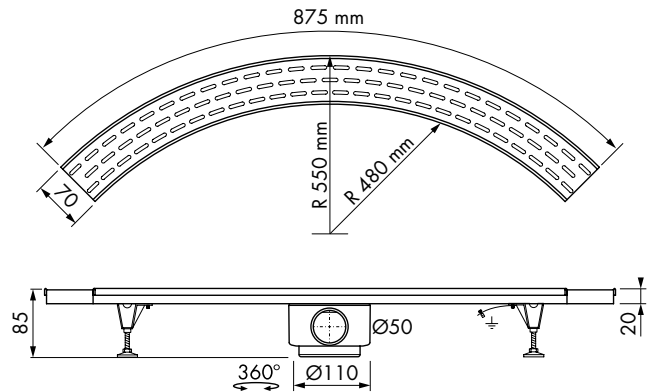

Installation options

Capacity water seal



35 mm



24l/min

SEALING AND OTHER ASSEMBLY ACCESSORIES, see "Assembly accessories"



Wet area - Sealing system

see "Assembly accessories"



**10**  
YEAR  
WARRANTY

# Easy Drain®

## Flex Class

**COMPLETE SET**  
INCL. GRATE

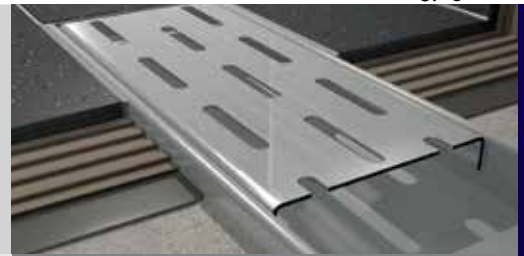

### Complete set incl. grate

1. Check if another type of Multi trap body is required.
2. Please order a sealing set Easy2Fix separately.

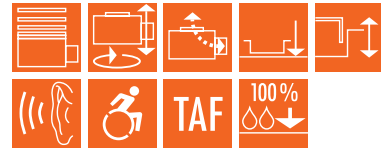

| Water seal 28 mm |



Incl. height adjustable legs

Brushed stainless steel

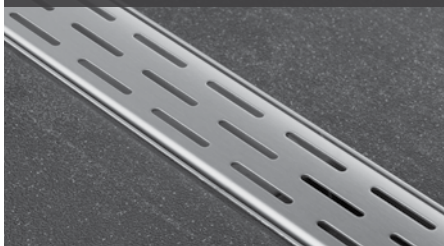

Complete set	Article code
Length 500 mm	EDFLCL500
600 mm	EDFLCL600
700 mm	EDFLCL700
800 mm	EDFLCL800
900 mm	EDFLCL900
1000 mm	EDFLCL1000
1100 mm	EDFLCL1100
1200 mm	EDFLCL1200

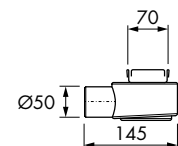
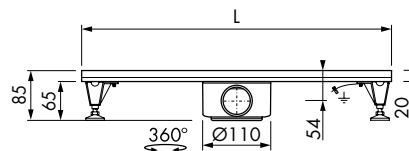
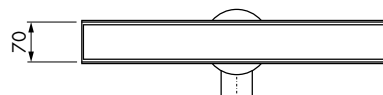

Installation options



Capacity water seal



SEALING AND OTHER ASSEMBLY ACCESSORIES, see "Assembly accessories"



**Easy2Fix**

see "Assembly accessories"



Multi Trap body, Vertical outlet,  
Water seal 50 mm



Article code: EDM2-O



Easy Drain<sup>®</sup> Shower Boards &  
Sealing Solutions<sup>®</sup>



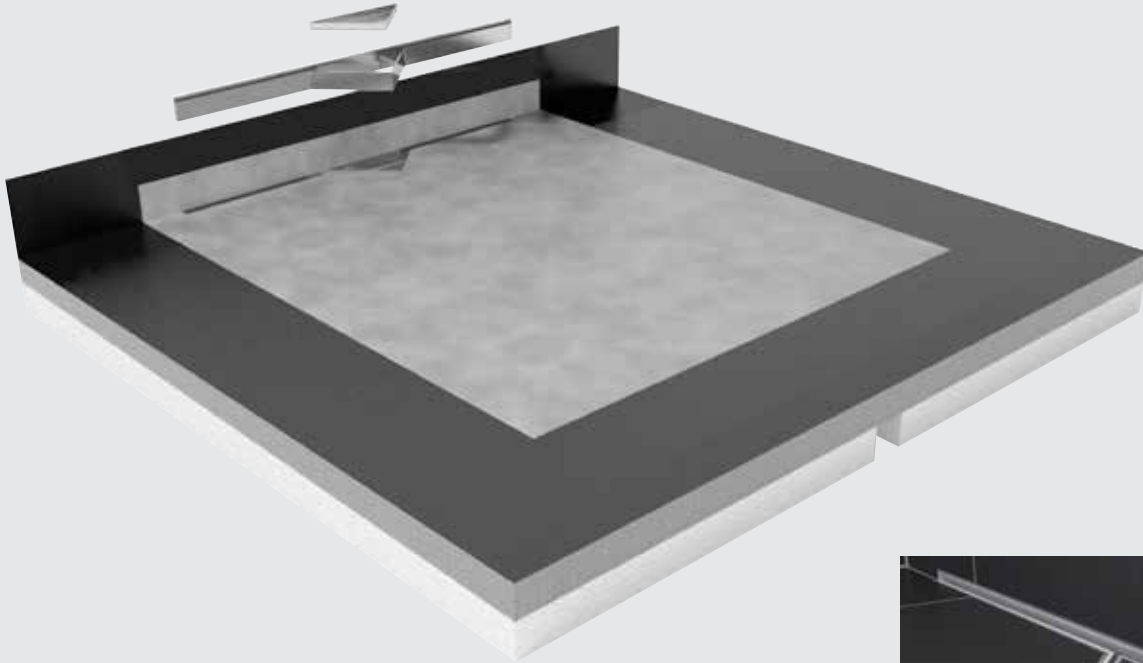

TILE THICKNESS 7 - 18 MM

## Shower Board S-line "Design in a Shower Board"

Easy Drain Shower Board is perfectly applicable for any construction situation (new installation and renovation). The Shower Board can be shortened at each side up to a maximum length of 85 cm. All sides of the Shower Board are coated with a special plastic mortar mix, which can be tiled immediately and ensures a 100% watertight installation. Easy Drain Shower Board is a complete set including: S-line shower drain, trap body, sloped board and sealing set inclusive with corner pieces.

### Some unique advantages:

- Slope created without mortar or cement
- Complete sealing of the shower area in combination with our SAM system
- Low installation depth
- Top of the shower panel coated with WPS fleece
- Complete installation by the installer
- The Shower Board can be shortened at each side up to a maximum length of 85 cm
- Simple installation and sealing of the EasyDrain® S-line
- EN 1253 Certified
- Incl. Secondary water drainage
- TAF- height adjustable frame (7 - 18 mm)
- Wheelchair accessible

**COMPLETE SET**  
INCL. GRATE 

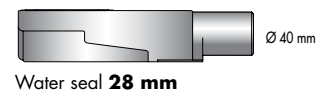

Water seal 28 mm

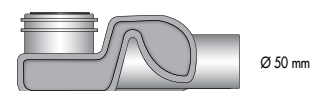

Water seal 50 mm



# Shower Board S-line

**COMPLETE SET**  
INCL. GRATE 



Complete set incl. grate, substructure element and self-adhesive sealing membrane

- | Water seal **28 mm** |
- | Water seal **50 mm** |



**10 YEAR**  
WARRANTY

WPS Technology - pre-assembled  
sealing membrane

**TILE THICKNESS 7 - 18 MM**



## SHOWER BOARD S-LINE

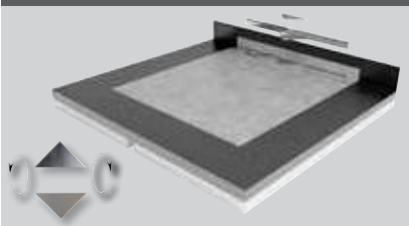

REVERSIBLE GRATE (Tile or brushed stainless steel)  
The tile shown is not included

Complete set	Article code
1200 x 1100	SBS-LINE

The shower board can be shortened to 850 x 900 mm.

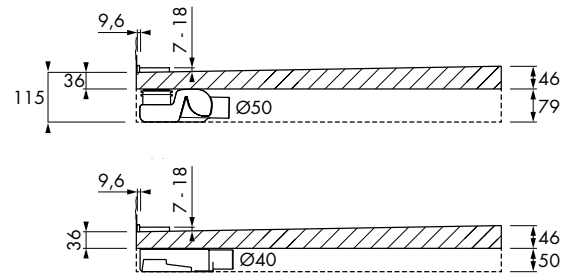
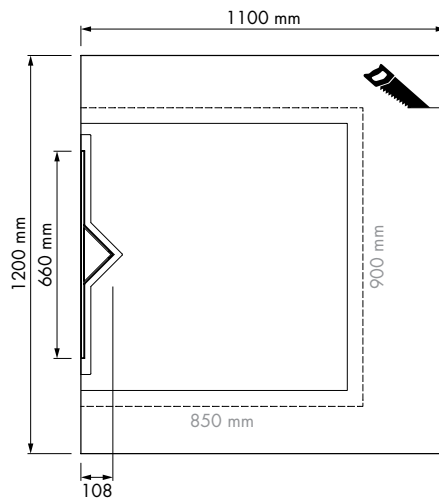

Installation options



Capacity water seal

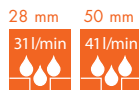

Recommended: Sealing Solutions **SAM**



see section:  
**Sealing Solutions SAM**

**M2 trap body, vertical outlet**  
Water seal 50 mm



Article code: EDM2-O

SB 4

Easy Drain®

Shower Board  
Aqua Brilliant

The problem solver  
( Horizontal or vertical outlet & extremely flat )

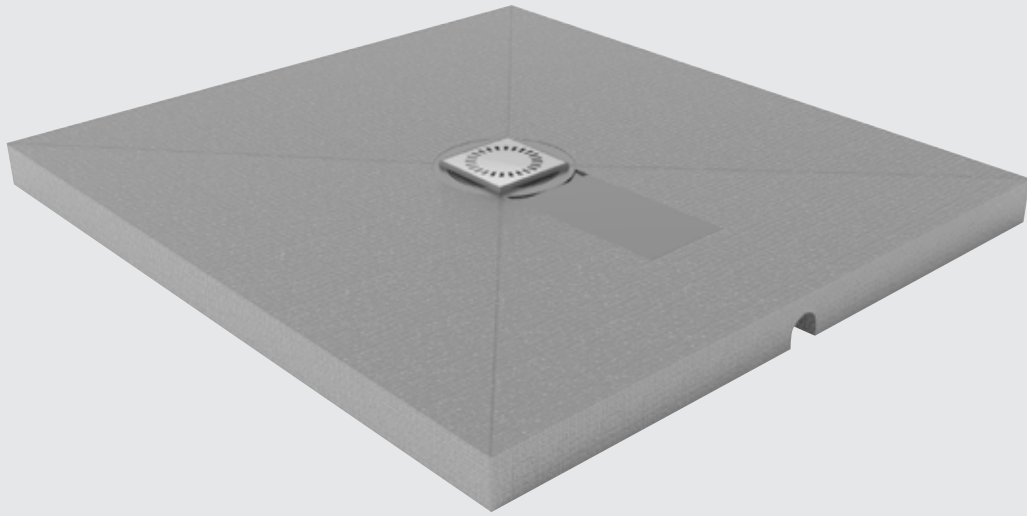

Horizontal outlet

Vertical outlet

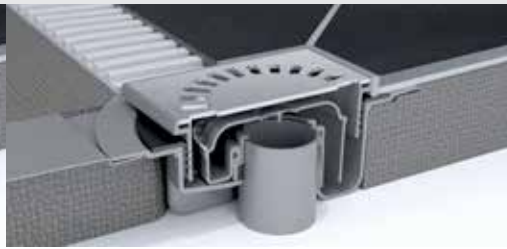
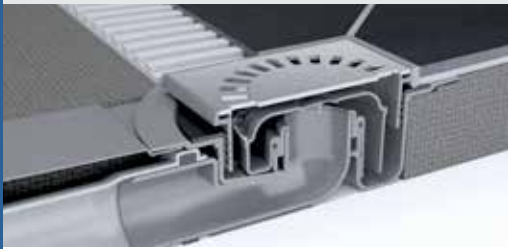

## Shower Board Aqua Brilliant "One system, its that simple....."

**COMPLETE SET**  
INCL. GRATE 

The Shower Board can be cut at each side up to a maximum length of 75 cm and is therefore suitable for almost all installation situations (new construction or renovation). All sides of the Shower Board are coated with a special plastic mortar mix, which can be tiled immediately and ensures a 100% watertight installation. The Shower Board is always a complete unit consisting of: shower drain, siphon 50 mm (certified EN 1253) with horizontal or vertical outlet, slope board and sealing set.

### Some unique advantages:

- Slope preparation without mortar or screed
- Complete sealing of the shower area in combination with our SAM system
- Low installation depth
- Shortened at each side up to a maximum length of 75 cm
- Suitable for wheelchairs
- Variable connection, for vertical or horizontal application
- High drainage capacity: 39 l/min
- EN 1253 certified
- Height adjustable and rotatable grate

# Shower Board Aqua Brilliant

**COMPLETE SET**  
INCL. GRATE 



Complete set incl. stainless steel grate

| Water seal **50 mm** |

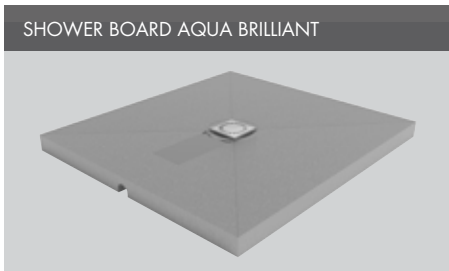

SHOWER BOARD AQUA BRILLIANT

Complete set	Article code
1100 x 1200 mm	SBAquaB

The Shower Board can be shortened to 750 x 750 mm

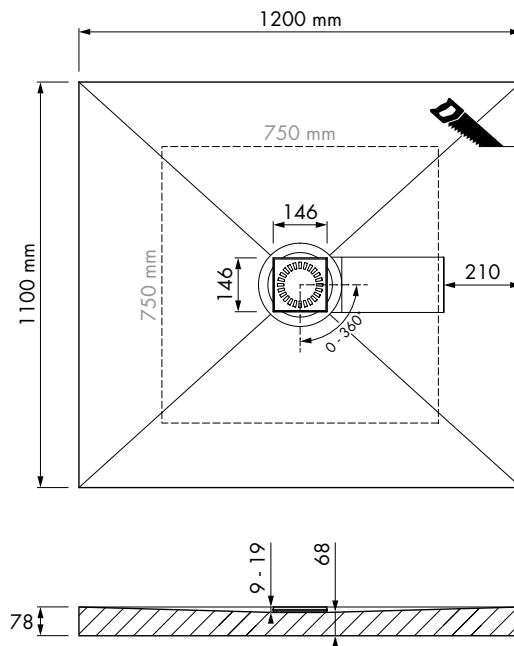

Capacity  
water seal  
**50 mm**  
**39l/min**



Recommended: Sealing Solutions **SAM**



**10 YEAR WARRANTY**

WPS Technology - pre-assembled sealing membrane



see section: Sealing Solutions **SAM**

**Sealing system** For a reliable seal between the Shower Board and the Trap Body Extension. Consisting of 2 kg of sealant, 5 m sealing stripe and 2 inside corners.



Article code **SBAS**

SB  
**Easy Drain®**

Shower Board  
Modulo (M2)

“An universal system.....”



Shower Board Modulo  
“An universal board.....”

The new Easy Drain® Modulo Shower Board eliminates the extensive and time consuming slope creating process with cement or mortar. The Easy Drain® Compact Shower Board combines extremely easy installation and low installation depth including the Easy Drain® Modulo M-1.

The Easy Drain® Compact Shower Board can be shortened at any desired length and with. In this way it is suitable for every installation situation. To ensure a watertight sealing, the top side of the Shower Board is coated with a special plastic - mortar combination, on which tiles can be applied directly.

**Some unique advantages:**

- Slope created without mortar or cement
- Complete sealing of the shower area in combination with our **SAM** system
- Low installation depth
- Complete installation by the installer
- Can be shortened to any required dimension up to 85 x 90 cm
- Simplified installation and sealing of the Easy Drain® Modulo M-1
- Wheelchair accessible
- Pre-assembled drain body
- Height adjustable
- Combinable with 66 designs

**COMPLETE SET**  
INCL. GRATE

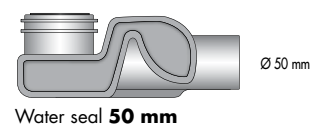
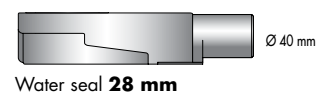
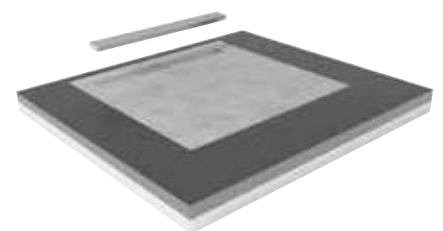

# Shower Board Modulo (M2)

**COMPLETE SET**  
INCL. GRATE



REVERSIBLE GRATE (Tile or brushed stainless steel)

Complete set incl. grate, build-in element and sealing

I Water seal **28 mm** I

I Water seal **50 mm** I

## SHOWER BOARD MODULO (M2)

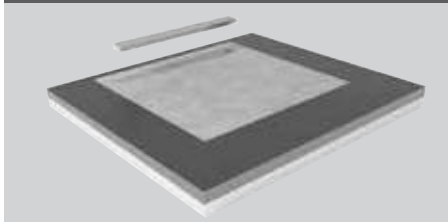

REVERSIBLE GRATE (Tile or brushed stainless steel)

The tile shown is not included

Complete set	Article code
--------------	--------------

1200 x 1100 mm	SBMOB-LINE-1
----------------	--------------

The Shower Board can be shortened to 850 x 900 mm

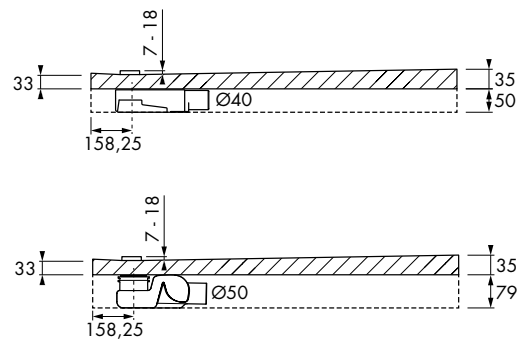
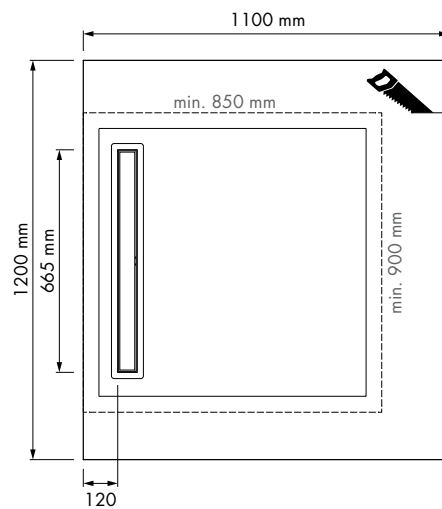

Installation options



Capacity water seal

28 mm 50 mm

31 l/min 41 l/min



Recommended: Sealing Solutions SAM



**10 YEAR WARRANTY**

WPS Technology - pre-assembled sealing membrane



see section: Sealing Solutions SAM

Shower Board  
Compact (M1)

“...the flattest board”

INSTALLATION DEPTH  
ONLY 56 MMShower Board Compact (M1)  
“The flattest board on the market...”

COMPLETE SET



The new Easy Drain® Compact Shower Board eliminates the extensive and time consuming slope creating process with cement or mortar. The Easy Drain® Compact Shower Board combines extremely easy installation and low installation depth including the Easy Drain® Modulo M-1.

The Easy Drain® Compact Shower Board can be shortened at any desired length and with up to 85 x 90 cm. In this way it is suitable for every installation situation. To ensure a watertight sealing, the top side of the Shower Board is coated with a special plastic - mortar combination, on which tiles can be applied directly.

**Some unique advantages:**

- Slope created without mortar or cement
- Complete sealing of the shower area in combination with our SAM system
- Low installation depth
- Top of the shower panel coated with WPS fleece
- Complete installation by the installer
- Can be shortened to any required dimension up to 85 x 90 cm
- Simplified installation and sealing of the Easy Drain® Modulo M-1
- Wheelchair accessible
- EN 1253 Certified
- Incl. Secondary water drainage
- TAF- height adjustable frame (7 - 18 mm)

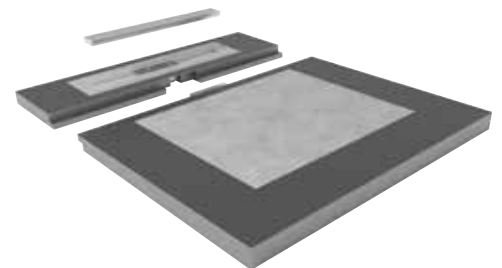

# Shower Board Compact (M1)

**COMPLETE SET** 



REVERSIBLE GRATE (Tile or brushed stainless steel)



Complete set incl. grate, build-in element and sealing

| Water seal **30 mm** |

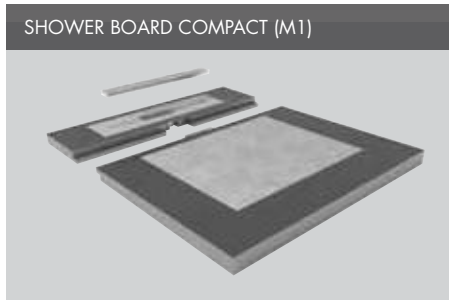

SHOWER BOARD COMPACT (M1)

REVERSIBLE GRATE (Tile or brushed stainless steel)  
The tile shown is not included

Complete set	Article code
1200 x 1100 mm	SBCOMLINE-1

The Shower Board can be shortened to 550 x 900 mm

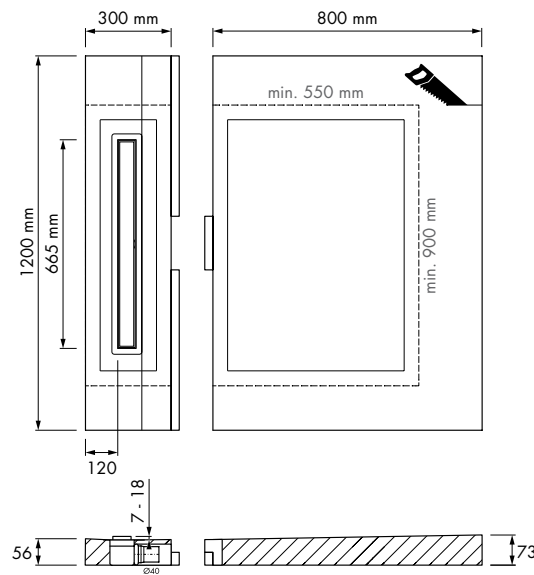

Installation options



Capacity water seal

**30 mm**  
**32 l/min**



Recommended: Sealing Solutions **SAM**

WPS WATER PROTECTION SYSTEM  
**10 YEAR WARRANTY**  
WPS Technology - pre-assembled sealing membrane

see section: Sealing Solutions **SAM**

# Sealing Solutions® SAM

(Self-adhesive sealing membrane)

Sealing Solutions is a self-adhesive sealing system which offers a secure sealing in combination with Easy Drain Shower Boards. With this sealing kit, we guarantee 10 year on water tightness for the entire bathroom area. All standard packages a sealing certificate is included. Sealing Solutions is certified according to:



ETAG - 022



ab(P)



ANSI 18110

Sealing Solutions **SAM** is a revolutionary sealing system based on elastic foam technology. The self-adhesive sealing membrane can be glued directly to wall and floor surfaces without using additional liquid sealing material. The top side is fleece-coated with an anti-bacterially film and offers an ideal base surface for every type of tile glue. Most moisture related damages result from an improper installation of liquid sealed sealing membranes, wall-to-floor transfers, and drainage systems. The patented Sealing Solutions **SAM** sealing system avoids moisture damage by using fleece free impact bonding. The non-woven zones interrupt the capillary movement of moisture and ensure a 100% watertightness.

The following primed base surfaces can be sealed with Sealing Solutions **SAM**:

- Concrete
- Cement screeds
- Dry screed
- Existing ceramics (tiles)
- Plasterboard
- Wood

#### Unique advantages:

- Time saving installation (ca. 2 hours drying time)
- Surface immediately tileable
- Suitable for all types of building chemicals
- No more liquid sealing necessary!
- Dustfree assembly
- Fast, direct processing
- 100% watertight warranty
- Complete sets including all accessories
- Antibacterial fleece coating to prevent mold formation!
- High material elasticity prevents cracking
- Acoustic decoupling between finished surface and building construction
- Instantly high adhesive force (20 ton / m<sup>2</sup>)







**10 YEAR WARRANTY**

WPS Technology - pre-assembled sealing membrane

**SAM** system

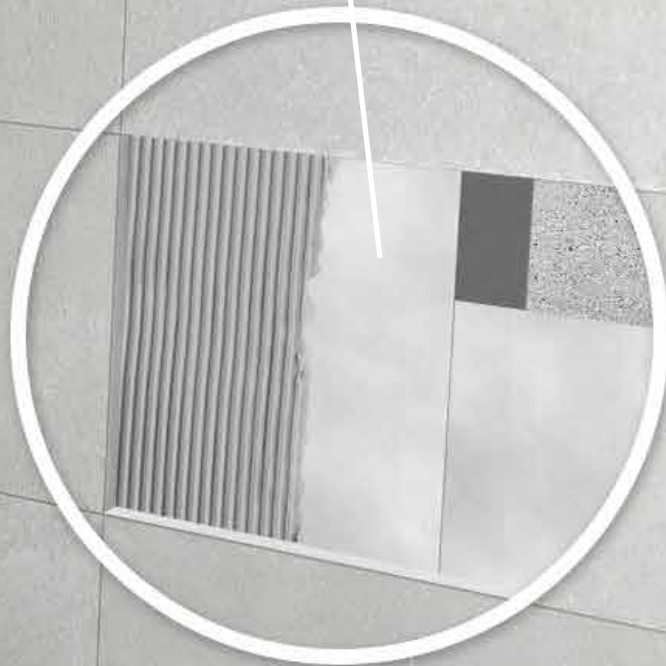

Sealing Solutions **SAM**  
(Self-adhesive sealing membrane)

Complete set  
Revolutionary sealing system



**10 YEAR WARRANTY**

WPS Technology - pre-assembled sealing membrane

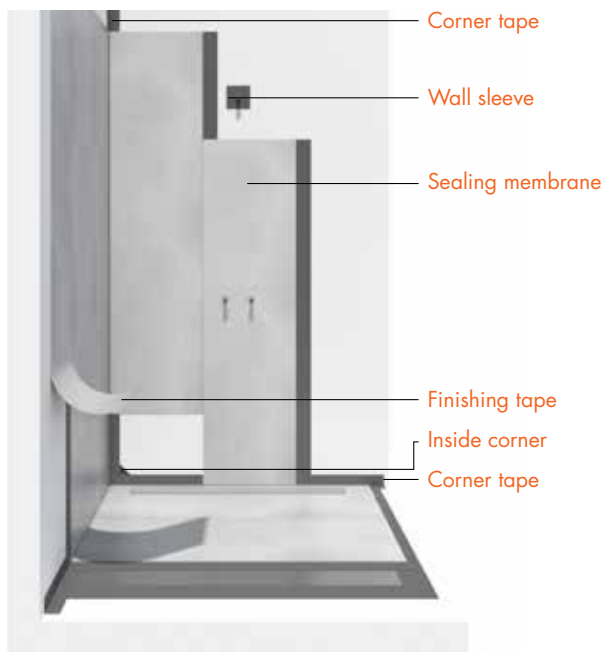

max. 110 x 120 cm



max. 110 x 120 x 120 cm

SEAL SET **SAM - L**  
Self-adhesive for **L - Wall**

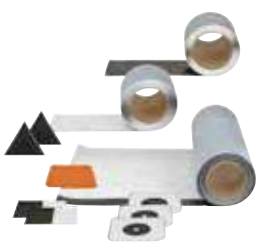

Content:

- 1 x SEAL Corner tape self-adhesive 10 m<sup>1</sup>
- 1 x SEAL Sealing membrane self-adhesive, incl. processing aid
- 3 x SEAL Wall sleeve self-adhesive 1/2"
- 1 x SEAL Finishing tape self-adhesive 10 m<sup>1</sup> x 30 cm
- 2 x Sample
- 1 x Certificate
- 2 x Inside corner self-adhesive

SEAL SET **SAM - U**  
Self-adhesive for **U - Wall**

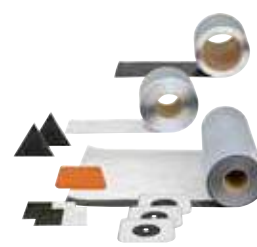

Content:

- 1 x SEAL Corner tape self-adhesive 15 m<sup>1</sup>
- 1 x SEAL Sealing membrane self-adhesive, incl. processing aid 15 m<sup>2</sup>
- 3 x SEAL Wall sleeve self-adhesive 1/2"
- 1 x SEAL Finishing tape self-adhesive 10m<sup>1</sup> x 30 cm
- 2 x Sample
- 1 x Certificate
- 2 x Inside corner self-adhesive



**COMPLETE SET**



**COMPLETE SET**



Article code	Article description
SEAL-BOX-L	SEAL Set <b>SAM</b> self-adhesive for L - Wall (max. 110 x 120 cm), compatible with Shower Board

Article code	Article description
SEAL-BOX-U	SEAL Set <b>SAM</b> self-adhesive for U - Wall (max. 110 x 120 cm), compatible with Shower Board

## Sealing Solutions **SAM**

(Self-adhesive sealing membrane)



# 10 YEAR WARRANTY

WPS Technology - pre-assembled sealing membrane

Complete set shower area according to DIN 18534



### SEAL SET **SAM** - FW 5 m<sup>2</sup>

self-adhesive for bathroom floors and walls 5 m<sup>2</sup>

**Content:**

- 6 x Inside corner self-adhesive
- 1 x Outside corner self-adhesive
- 3 x SEAL Wall sleeve self-adhesive 1/2"
- 1 x SEAL Corner tape self-adhesive 20 m<sup>1</sup> x 10 cm
- 1 x SEAL Finishing tape self-adhesive 10 m<sup>1</sup> x 30 cm
- 1 x SEAL Sealing membrane self-adhesive, incl. processing aid 30m<sup>1</sup> x 50 cm
- 2 x Sample
- 1 x Sleeve DN 100
- 1 x Certificate

17,5 m<sup>2</sup> tileable

**COMPLETE SET**



Article code

SEAL-BOX-5



### SEAL SET **SAM** - FW 7,5 m<sup>2</sup>

self-adhesive for bathroom floors and walls 7,5 m<sup>2</sup>

**Content:**

- 6 x Inside corner self-adhesive
- 1 x Outside corner self-adhesive
- 3 x SEAL Wall sleeve self-adhesive 1/2"
- 1 x SEAL Corner tape self-adhesive 20 m<sup>1</sup> x 10 cm
- 1 x SEAL Finishing tape self-adhesive 10 m<sup>1</sup> x 10 cm
- 1 x SEAL Sealing membrane self-adhesive, 10 m<sup>1</sup> x 30 cm
- 1 x SEAL Sealing membrane self-adhesive, incl. processing aid 35 m<sup>1</sup> x 50 cm
- 2 x Sample
- 1 x Sleeve DN 100
- 1 x Certificate

19 m<sup>2</sup> tileable

**COMPLETE SET**



Article code

SEAL-BOX-7



### SEAL SET **SAM** - FW 10 m<sup>2</sup>

self-adhesive for bathroom floors and walls 10 m<sup>2</sup>

**Content:**

- 6 x Inside corner self-adhesive
- 1 x Outside corner self-adhesive
- 3 x SEAL Wall sleeve self-adhesive 1/2"
- 1 x SEAL Corner tape self-adhesive 20 m<sup>1</sup> x 10 cm
- 1 x SEAL Finishing tape self-adhesive 20 m<sup>1</sup> x 10 cm
- 1 x SEAL Finishing tape self-adhesive 10 m<sup>1</sup> x 30 cm
- 2 x SEAL Sealing membrane self-adhesive, incl. processing aid 20 m<sup>1</sup> x 50 cm
- 2 x Sample
- 1 x Sleeve DN 100
- 1 x Certificate

23 m<sup>2</sup> tileable

**COMPLETE SET**



Article code

SEAL-BOX-10

## Sealing Solutions SAM

(Self-adhesive sealing membrane)

### Article list



#### SEAL Sealing membrane self-adhesive

Article code	Article description
SEAL-PARTS-1	SEAL Sealing membrane self-adhesive, L= 30 m1, B= 50 cm, incl. processing aid
SEAL-PARTS-2	SEAL Sealing membrane self-adhesive, L= 20 m1, B= 50 cm, incl. processing aid
SEAL-PARTS-3	SEAL Sealing membrane self-adhesive, L= 15 m1, B= 50 cm, incl. processing aid
SEAL-PARTS-4	SEAL Sealing membrane self-adhesive, L= 10 m1, B= 50 cm, incl. processing aid



#### SEAL Finishing tape self-adhesive

Article code	Article description
SEAL-PARTS-5	SEAL Finishing tape self-adhesive, L= 30 m1, B= 10 cm
SEAL-PARTS-6	SEAL Finishing tape self-adhesive, L= 20 m1, B= 10 cm
SEAL-PARTS-7	SEAL Finishing tape self-adhesive, L= 10 m1, B= 10 cm



#### SEAL Corner tape self-adhesive

Article code	Article description
SEAL-PARTS-8	SEAL Corner tape self-adhesive, L=30 m1, B= 10 cm
SEAL-PARTS-9	SEAL Corner tape self-adhesive, L=20 m1, B= 10 cm
SEAL-PARTS-10	SEAL Corner tape self-adhesive, L=10 m1, B= 10 cm
SEAL-PARTS-11	SEAL Corner tape self-adhesive, L=5 m1, B= 10 cm



#### SEAL Corners

Article code	Article description
SEAL-PARTS-12	SEAL Inside corner self-adhesive
SEAL-PARTS-13	SEAL Outside corner self-adhesive



#### SEAL Wall sleeve

Article code	Article description
SEAL-PARTS-14	SEAL Wall sleeve self-adhesive 1/2"
SEAL-PARTS-15	SEAL Wall sleeve self-adhesive DN 50
SEAL-PARTS-16	SEAL Wall sleeve self-adhesive DN 100



#### SEAL Primers

Article code	Article description
SEAL-PARTS-17	SEAL Wet cell primer for sand/cement/walls 1 kg for 7,5 m <sup>2</sup>
SEAL-PARTS-19	SEAL Deep foundation for stone and plaster walls, 1 kg for 7,5 m <sup>2</sup>

Easy Drain<sup>®</sup>  
Shower Drains

Aqua Jewels



AQ 2

Easy Drain®

Aqua Jewels

A jewel in your bathroom



Aqua Jewels



Quattro



Delta



Linea Xs

## A jewel in your bathroom

ESS equipped their famous shower drain with the innovative TAF-system. The height adjustable grates adapt perfectly to the bathroom floor. Aqua Jewels shower drains are ideal for renovation as well as new construction due to the low installation depth. Decide for yourself what type of grate finish suits your bathroom floor best; brushed stainless steel, glass or your own bathroom tile. Aqua Jewels are delivered as one set and are in 3 versions available: Quattro, Delta and Linea XS.

### Product benefits:

- Easy to clean siphon
- Pre-assembled sealing membrane - **WPS Technology**
- EN 1253 certified
- ETAG - 022 certified
- Height adjustable siphon
- Pivoted and adjustable drainage siphon
- Multi **TAF**- height adjustable drainage body



**10 YEAR WARRANTY**

WPS Technology - pre-assembled sealing membrane

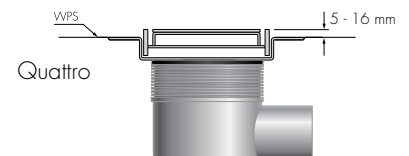

Quattro

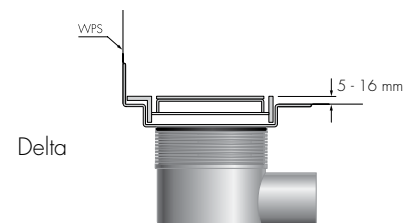

Delta

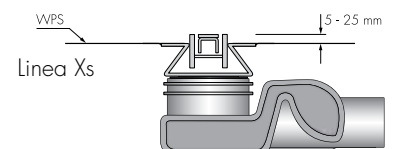

Linea Xs

# Easy Drain® Aqua Jewels

## Quattro

**COMPLETE SET**  
INCL. GRATE



Complete set incl. grate

**TILE THICKNESS 5 - 16 MM**



**10 YEAR WARRANTY**

WPS Technology - pre-assembled sealing membrane



Complete set incl. grate with variable water seal from 50 to 25 mm

	Size	Article code	MSI
Zero+ stainless steel	10 x 10 cm	AJQ-10X10-ZM	
	15 x 15 cm	AJQ-15X15-ZM	
	20 x 20 cm	AJQ-20X20-ZM	
Tile	10 x 10 cm	AJQ-10X10-T	
	15 x 15 cm	AJQ-15X15-T	
	20 x 20 cm	AJQ-20X20-T	
Black glass	10 x 10 cm	AJQ-10X10-GS	
	15 x 15 cm	AJQ-15X15-GS	
	20 x 20 cm	AJQ-20X20-GS	
White glass	10 x 10 cm	AJQ-10X10-GW	
	15 x 15 cm	AJQ-15X15-GW	
	20 x 20 cm	AJQ-20X20-GW	
Green glass	10 x 10 cm	AJQ-10X10-GG	
	15 x 15 cm	AJQ-15X15-GG	
	20 x 20 cm	AJQ-20X20-GG	

The tile shown is not included.  
The tile insert is 12 mm deep.



79 mm  
-  
112 mm



Water seal  
50 mm



Water seal  
50 mm

Quattro 10 x 10 mm    Quattro 15 x 15 mm    Quattro 20 x 20 mm

Top view: the outlet of Quattro 15x15 and 20x20 is asymmetric to facilitate the orientation in the floor.

Other siphon options, see: Chapter Aqua, paragraph Multi Trap Body

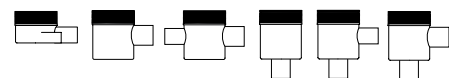

SEALING AND OTHER ASSEMBLY ACCESSORIES, see "Assembly accessories"



**Wet area - Sealing system**

see "Assembly accessories"



**10 YEAR WARRANTY**

Grate set + Built-in set | 10x10 | 15x15 | 20x20

Aqua Jewels

AQ 4  
**Easy Drain®**  
 Aqua Jewels

Quattro  
 for natural stone

**COMPLETE SET**  
 INCL. GRATE



Complete set incl. grate with heightened TAF frame

**TILE THICKNESS 17 - 28 MM**



**10 YEAR WARRANTY**

WPS Technology - pre-assembled sealing membrane



## Heightened TAF frame

Heightened TAF frame: Especially for natural stone.

The height adjustable grate support frame and pre-assembled sealing membrane ensure a seamless and watertight connection with your bathroom floor. The heightened frame is specially developed for application of dimension stone in your bathroom floor, with a maximum tile thickness of 28 mm.

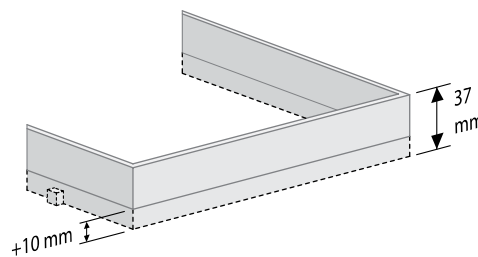

Complete set incl. grate with variable water seal from 50 to 25 mm

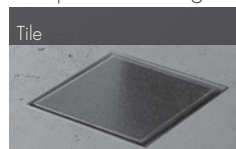

The tile shown is not included.  
 The tile insert is 13 mm deep.

Tile	Size	Article code
	10 x 10 cm	AJQ-10x10-THOOG
	15 x 15 cm	AJQ-15x15-THOOG
	20 x 20 cm	AJQ-20x20-THOOG

MSI

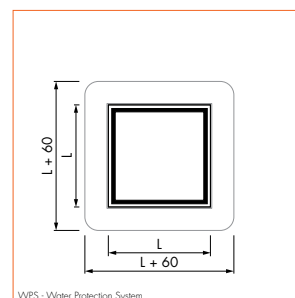
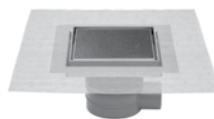

WPS - Water Protection System



79 mm  
 -  
 112 mm



30 l/min  
 Water seal  
 50 mm



EN  
 1253  
 Water seal  
 50 mm

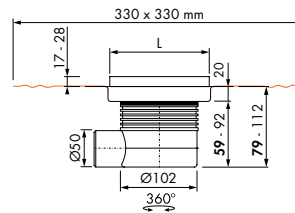

Other siphon options, see: Chapter Aqua, paragraph Multi Trap Body

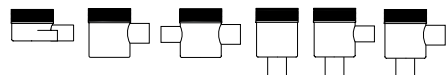

SEALING AND OTHER ASSEMBLY ACCESSORIES, see "Assembly accessories"



Wet area - Sealing system

see "Assembly accessories"



**10 YEAR WARRANTY**



# Easy Drain® Aqua Jewels

Delta

**COMPLETE SET**  
INCL. GRATE



Complete set incl. grate

TILE THICKNESS 5 - 16 MM



**10 YEAR WARRANTY**

WPS Technology - pre-assembled sealing membrane.



Complete set incl. grate with variable water seal from 50 to 25 mm



The tile shown is not included.  
The tile insert is 12 mm deep.

Size	Article code	MSI
20 x 20 cm	AJDE-ZM	
20 x 20 cm	AJDE-ZT	

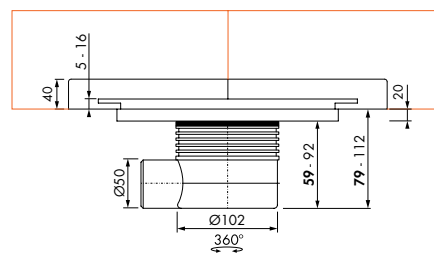
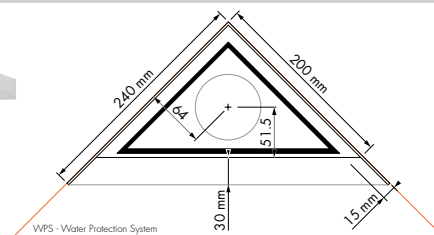

79 mm - 112 mm	30 l/min Water seal 50 mm	EN 1253 Water seal 50 mm

Other siphon options, see: Chapter Aqua, paragraph Multi Trap Body

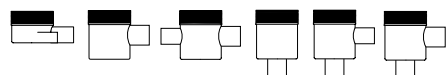

| Grate set + Build-in set | 20x20

Aqua Jewels

SEALING AND OTHER ASSEMBLY ACCESSORIES, see "Assembly accessories"



**Wet area - Sealing system**  
see "Assembly accessories"



**10 YEAR WARRANTY**

AQ 6  
**Easy Drain®**  
 Aqua Jewels

Linea Xs

**COMPLETE SET**  
 INCL. GRATE

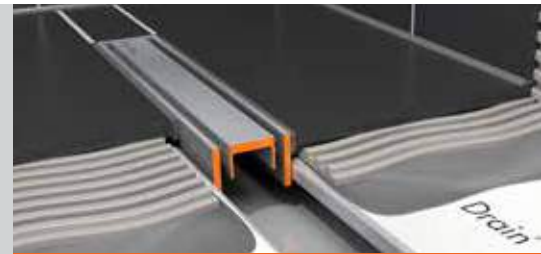

Complete set incl. grate

**TILE THICKNESS 5 - 25 MM**



**10 YEAR WARRANTY**

WPS Technology - pre-assembled sealing membrane.



Complete set incl. grate with water seal 50 mm

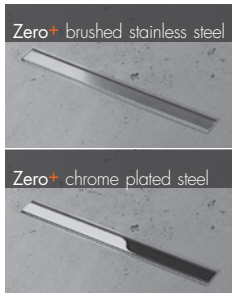

Size	Article code
20 cm	AJXS-20-ZM
30 cm	AJXS-30-ZM
40 cm	AJXS-40-ZM

- 20 cm AJXS-20-ZP
- 30 cm AJXS-30-ZP
- 40 cm AJXS-40-ZP

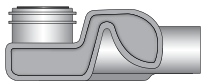
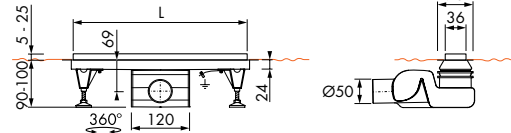
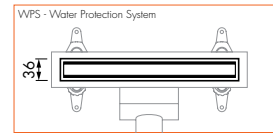
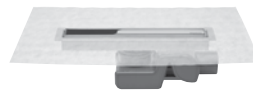

90 mm	42l/min	EN 1253
100 mm		Water seal 50 mm

Length 20 - 40 | Grate set + Build-in set

SEALING AND OTHER ASSEMBLY ACCESSORIES, see "Assembly accessories"



**Wet area - Sealing system**  
 see "Assembly accessories"



**10 YEAR WARRANTY**

**M2 trap body, vertical outlet**  
 Water seal 50 mm



Article code: EDM2-O

Dimensions XS with M2 flat siphon

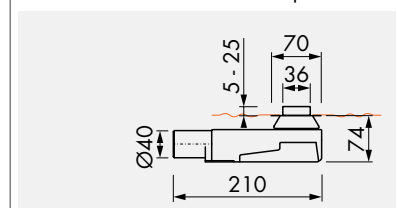

**M2 flat siphon, Water seal 28 mm**



Article code: SPANAN01

• **Warning:** Expiring model

Easy Drain<sup>®</sup>  
Shower Drains

Aqua Plus 

AQ 2

Easy Drain®

Aqua Plus

Professional shower drain  
with Multi technology



Quattro



Delta

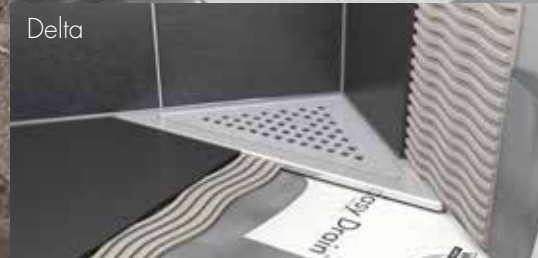

Delta Zero



## Aqua Plus for professionals

Aqua Plus shower drain series are equipped with our Multi siphon technology. The build-in set is entirely made of stainless steel. This way, Aqua Plus is suitable for every build-in situation. An answer to every shower drainage question.

### Features:

- Suitable for every build-in height: trap body and grate are height adjustable.
- 15x15 models are horizontally adjustable for an optimal tile/shower gully installation
- Variable and height adjustable water seal from 50 to 25 mm
- Installation depth as from 54 mm
- High drainage capacity
- Glueable ABS trap body, according to DIN-EN-ISO 2580-1:2002
- Easy to clean trap body
- Patented flexible flange technology: WPS ensures 100% watertightness, perfect adhesion and no pressure load on the edge in comparison to a fixed flange.
- ETAG - 022 certified
- EN 1253 certified



**10 YEAR WARRANTY**

WPS Technology - pre-assembled  
sealing membrane

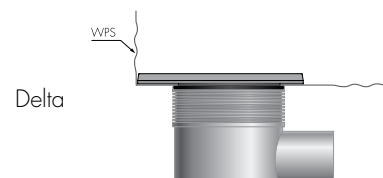

# Easy Drain® Aqua Plus

Quattro

**COMPLETE SET**  
INCL. GRATE

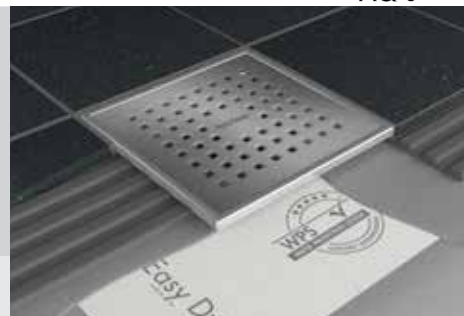

Build-in set with stainless steel finish



**10 YEAR WARRANTY**

WPS Technology - pre-assembled sealing membrane



Complete set incl. grate with variable water seal from 50 to 25 mm



Size	Article code	MSI 6
15 x 15 cm	Aqua+W15x15+MSI6	



54 mm  
-  
90 mm



30 l/min

Water seal  
50 mm



EN 1253

Water seal  
50 mm

Other siphon options, see: Chapter Aqua, paragraph Multi Trap Body

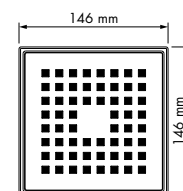
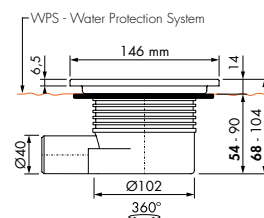
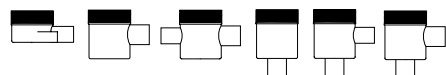

| Grate sset + Build-in set | 15x15 |

Aqua Plus

SEALING AND OTHER ASSEMBLY ACCESSORIES, see "Assembly accessories"



**Wet area - Sealing system**

see "Assembly accessories"



**10 YEAR WARRANTY**

AQ 4  
**Easy Drain®**  
 Aqua Plus

Delta

**COMPLETE SET**  
 INCL. GRATE 



Build-in set with stainless steel color



**10 YEAR WARRANTY**

WPS Technology - pre-assembled sealing membrane

Complete set incl. grate with variable water seal from 50 to 25 mm



Brushed stainless steel	Size	Article code	MSI 6
	24 x 24 cm	Aqua+WDE-MSI6	



54 mm  
-  
90 mm



30 l/min  
Water seal  
50 mm



EN 1253  
Water seal  
50 mm

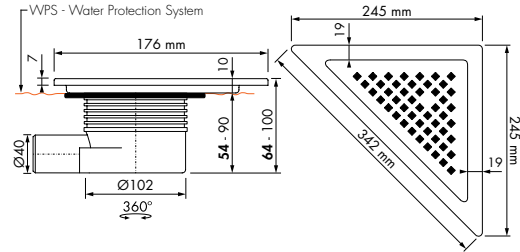

Other siphon options, see: Chapter Aqua, paragraph Multi Trap Body

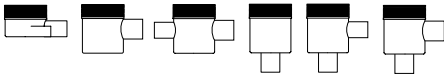

SEALING AND OTHER ASSEMBLY ACCESSORIES, see "Assembly accessories"



**Wet area - Sealing system**

see "Assembly accessories"



**10 YEAR WARRANTY**

# Easy Drain® Aqua Plus

Delta

**COMPLETE SET**  
INCL. GRATE



Build-in set (with flange) with stainless steel color



**10 YEAR WARRANTY**

WPS Technology - pre-assembled sealing membrane



Complete set incl. grate with variable water seal from 50 to 25 mm

 <p>Brushed stainless steel</p>	Size	Article code	MSI 6
	24 x 24 cm	EDMWV-DE-MSI6	



		
54 mm	30 l/min	EN 1253
-	Water seal	Water seal
90 mm	50 mm	50 mm

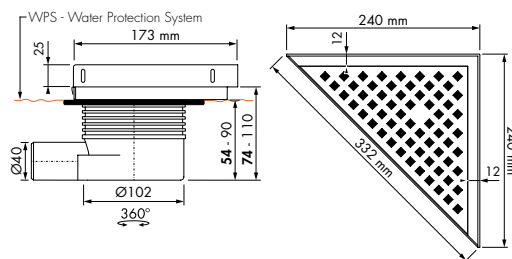

Other siphon options, see: Chapter Aqua, paragraph Multi Trap Body

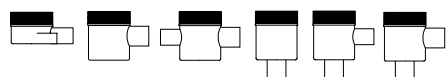

Complete set incl. grate with variable water seal from 50 to 25 mm

 <p>Brushed stainless steel</p>	Size	Article code	MSI 6
	24 x 24 cm	EDMZV-DE-MSI6	



		
54 mm	30 l/min	EN 1253
-	Water seal	Water seal
90 mm	50 mm	50 mm

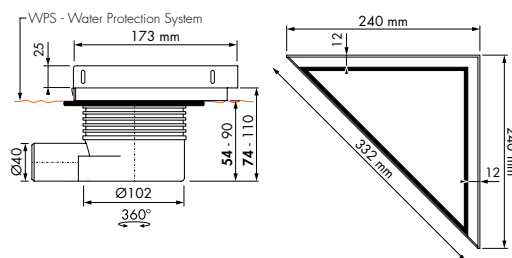

Other siphon options, see: Chapter Aqua, paragraph Multi Trap Body

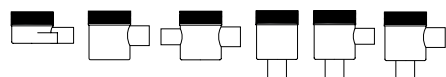

SEALING AND OTHER ASSEMBLY ACCESSORIES, see "Assembly accessories"

 **Wet area - Sealing system**  
see "Assembly accessories"



**10 YEAR WARRANTY**

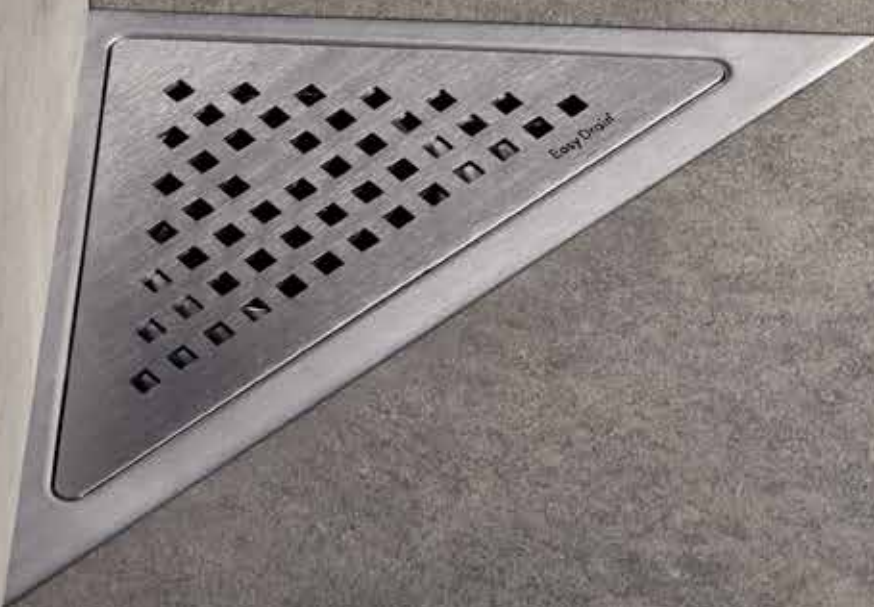



Easy Drain®  
Shower Drains

Aqua 

AQ 2

Easy Drain®

Aqua Brilliant

## Variable connection ( horizontal and vertical )



Horizontal connection



Vertical connection



## Cutting edge technology

Vertical and horizontal connectivity combined in a single shower drain. Easy to apply due to its unique form and flexible flange. Very low installation depth with a 50 mm water seal, according to DIN EN 1253, Aqua Brilliant is ideal for renovations thanks to patented technology.

### Features:

- Suitable for every installation depth: trap body and grate are height adjustable.
- Extremely low installation depth
- High drainage capacity: 39 l/m
- Glueable ABS trap body, according to DIN-EN-ISO 2580-1:2002
- Easy to clean siphon
- WPS technology – 10 years warranty
- Patented flexible flange technology: WPS ensures 100% watertight, perfect adhesion and no pressure load on the edge in comparison to a fixed flange.
- Soundproofing mat is included in the packing
- Variable connection, for vertical or horizontal application
- Self-explanatory shower drain for professionals (smooth transition from installation to tiling)
- ETAG - 022 certified
- EN 1253 certified

Aqua shower drains are supplied as a complete set including build-in set, grate, trap body, water seal, cement cap and WPS system. Using the cement cap makes sure that the build-in set and trap body are protected during the installation process.

### Design:

The Aqua Brilliant shower drain is equipped with a solid grate and refined build-in set with stainless steel color.

**COMPLETE SET**  
INCL. GRATE 



**10 YEAR**  
WARRANTY

WPS Technology - pre-assembled  
sealing membrane

ABS trap body

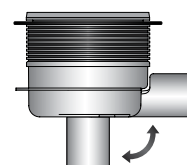

# Easy Drain® Aqua Brilliant

**COMPLETE SET**  
INCL. GRATE 

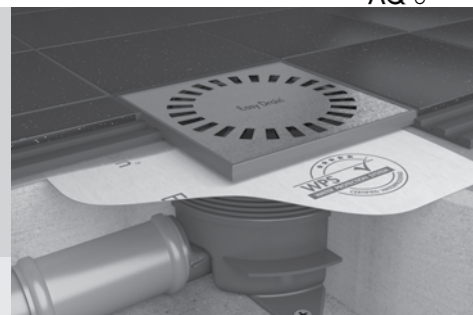

Build-in set with horizontal or vertical connection



**10 YEAR WARRANTY**

WPS Technology - pre-assembled sealing membrane

**WATER SEAL 50 MM**



Complete set incl. grate with a water seal of 50 mm



Size	Article code
15 x 15 cm	AquaBW-15x15

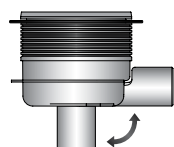

		
65 mm 103 mm	Water seal 50 mm	Water seal 50 mm

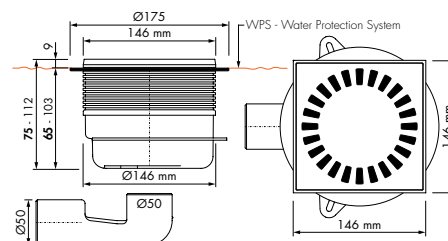
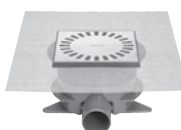

Available with Shower Board

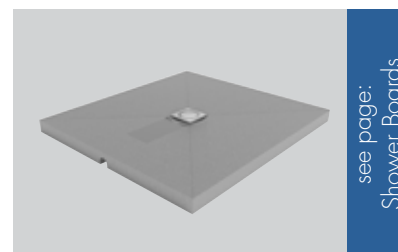

see page:  
Shower Boards

SEALING AND OTHER ASSEMBLY ACCESSORIES, see "Assembly accessories"



**Wet area - Sealing system**  
see "Assembly accessories"



**10 YEAR WARRANTY**

**Brilliant height adjustment piece 10 cm**  
Article code: AquaB-HOH

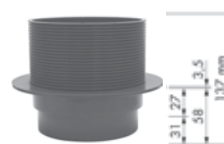

AQ 4

Easy Drain®

Aqua

## Shower drain with Multi technology

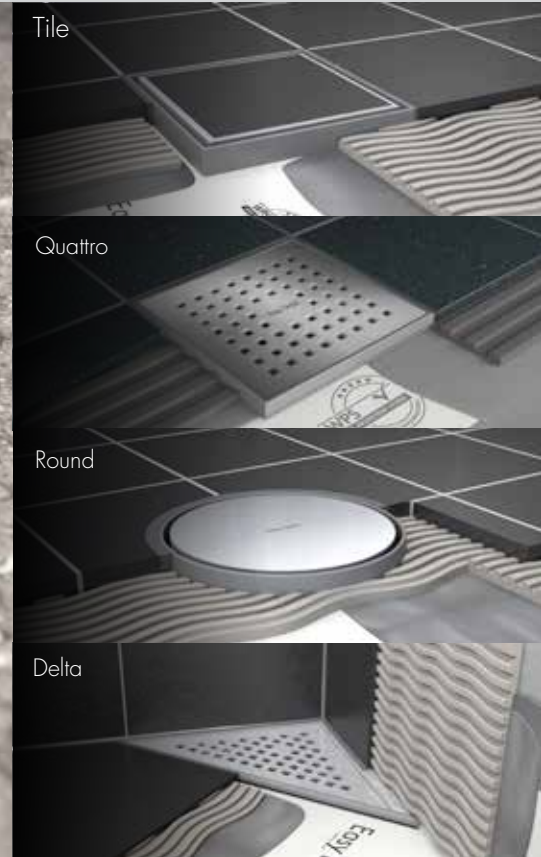

### Our answer: Aqua

Aqua shower drain series are equipped with our Multi siphon technology; providing a solution to every shower drainage question.

#### Features:

- Suitable for every installation depth: trap body and grate are height adjustable.
- 15x15 cm models are horizontally adjustable for a perfect tile/shower drain installation.
- Variable and height adjustable water seal from 50 to 25 mm
- Extremely low installation depth
- High drainage capacity.
- Glue able ABS trap body, according to DIN-EN-ISO 2580-1:2002
- Easy to clean siphon.
- Patented flexible flange technology: WPS ensures 100% watertightness, perfect adhesion and no pressure load on the edge in comparison to a fixed flanged drain.
- ETAG - 022 certified
- EN 1253 certified

Aqua shower drains are supplied as a complete set including build-in set, grate, trap body, water seal, cement cap and WPS system. Using the cement cap ensures the build-in set and trap body are protected during installation.

#### Design:

Aqua shower drains are equipped with a solid grate and refined build-in set with stainless steel finish.



# 10 YEAR WARRANTY

WPS Technology - pre-assembled sealing membrane

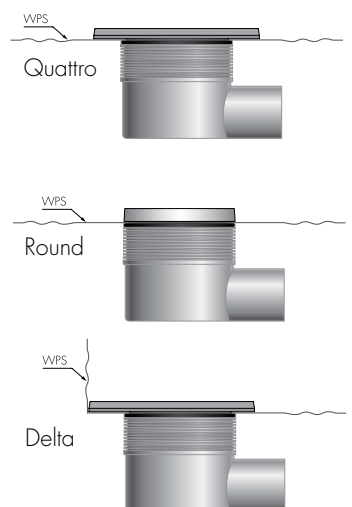

# Easy Drain®

## Aqua

### Quattro

**COMPLETE SET**  
INCL. GRATE



Build-in set with tileable grate

**TILE THICKNESS 8 - 18 MM**



**10 YEAR WARRANTY**

WPS Technology - pre-assembled sealing membrane

Complete set incl. grate with a variable water seal from 50 to 25 mm



Tile	Size	Article code	MSI 6
	10 x 10 cm	AquaWV-10x10-MSI6-T	
	15 x 15 cm	AquaWV-15x15-MSI6-T	

The tile shown is not included.  
The tile insert is 12 mm deep.



54 mm  
-  
90 mm



30 l/min



EN 1253

Water seal 50 mm  
Water seal 50 mm

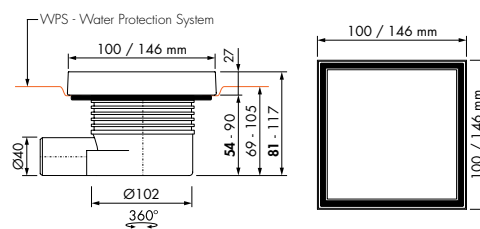

Other siphon options, see: Paragraph Multi Trap Body

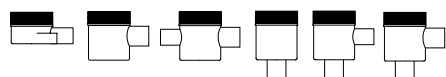

| Grate set + Build-in set | 10x10 | 15x15

Aqua

SEALING AND OTHER ASSEMBLY ACCESSORIES, see "Assembly accessories"



**Wet area - Sealing system**

see "Assembly accessories"



**10 YEAR WARRANTY**

AQ 6  
**Easy Drain®**  
 Aqua

Quattro

**COMPLETE SET**  
 INCL. GRATE

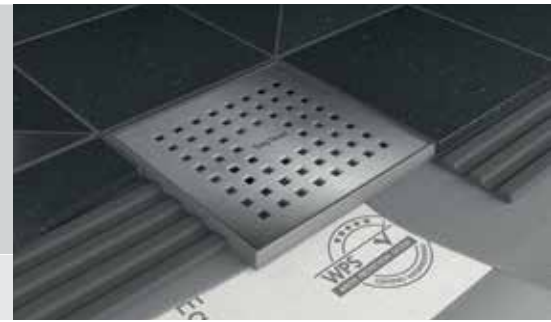

Build-in set with brushed stainless steel grate



**10 YEAR WARRANTY**

WPS Technology - pre-assembled sealing membrane



Complete set incl. grate with a variable water seal from 50 to 25 mm

Brushed stainless steel	Size	Article code	MSI 6
	10 x 10 cm 15 x 15 cm	AquaW-10x10-MSI6 AquaW-15x15-MSI6	



54 mm  
90 mm

Water seal 50 mm  
Water seal 50 mm

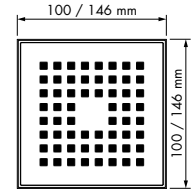
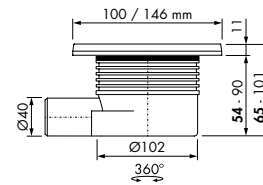

Other siphon options, see: Paragraph Multi Trap Body

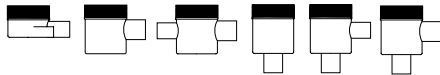

SEALING AND OTHER ASSEMBLY ACCESSORIES, see "Assembly accessories"



Wet area - Sealing system

see "Assembly accessories"



**10 YEAR WARRANTY**

# Easy Drain® Aqua

Round

**COMPLETE SET**  
INCL. GRATE



Build-in set with brushed stainless steel grate

**TILE THICKNESS 2-15 MM**



**10 YEAR WARRANTY**

WPS Technology - pre-assembled sealing membrane



Complete set incl. grate with a variable water seal from 50 to 25 mm



Size	Article code	MSI 6
Ø 100 mm	AquaVW-RDx10-MSI6	

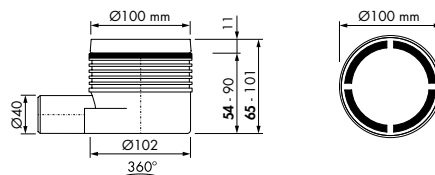

54 mm - 90 mm



30 l/min



EN 1253

Water seal 50 mm Water seal 50 mm

Other siphon options, see: Paragraph Multi Trap Body

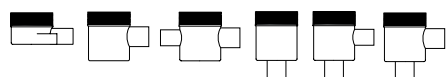

Complete set incl. grate with a variable water seal from 50 to 25 mm



Size	Article code	MSI 6
Ø 146 mm	AquaVW-RDx15-MSI6	

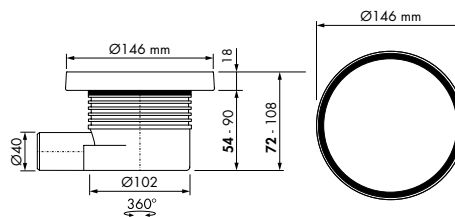

54 mm - 90 mm



30 l/min



EN 1253

Water seal 50 mm Water seal 50 mm

Other siphon options, see: Paragraph Multi Trap Body

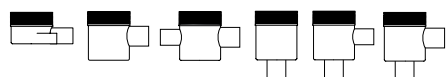

SEALING AND OTHER ASSEMBLY ACCESSORIES, see "Assembly accessories"



**Wet area - Sealing system**

see "Assembly accessories"



**10 YEAR WARRANTY**

Grate set + Build-in set | Ø 100 mm | Ø 146 mm

AQ 8

Easy Drain®

Aqua

Delta

COMPLETE SET  
INCL. GRATE



Build-in set with brushed stainless steel



10 YEAR WARRANTY

WPS Technology - pre-assembled sealing membrane

Complete set incl. grate with a variable water seal from 50 to 25 mm

Brushed stainless steel



Size	Article code	MSI 6
22 x 22 cm	AquaW-DE-MSI6	



Water seal	Water seal	EN 1253
54 mm	50 mm	30 l/min
90 mm	50 mm	

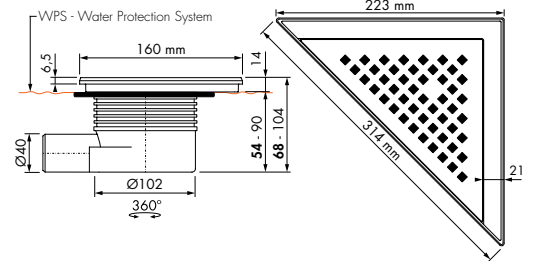

Other siphon options, see: Paragraph Multi Trap Body

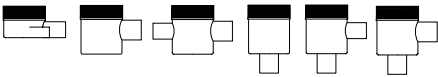

SEALING AND OTHER ASSEMBLY ACCESSORIES, see "Assembly accessories"



Wet area - Sealing system

see "Assembly accessories"



10 YEAR WARRANTY



# Easy Drain®

## Aqua

# Delta / Delta Zero

**COMPLETE SET**  
INCL. GRATE



Build-in set with brushed stainless steel grate



**10 YEAR WARRANTY**

WPS Technology - pre-assembled sealing membrane



Complete set incl. grate with a variable water seal from 50 to 25 mm



Size	Article code	MSI 6
24 x 24 mm	EDM-DE	



79 mm - 102 mm	30 l/min Water seal 50 mm	EN 1253 Water seal 50 mm
----------------------	---------------------------------	--------------------------------

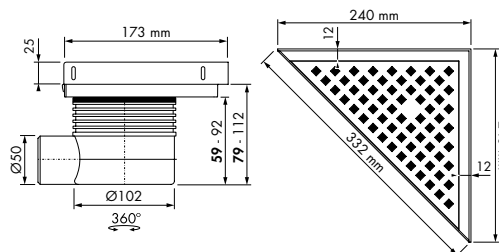

Complete set incl. grate with a variable water seal from 50 to 25 mm



Size	Article code	MSI 6
24 x 24 mm	EDMZ-DE	



79 mm - 102 mm	30 l/min Water seal 50 mm	EN 1253 Water seal 50 mm
----------------------	---------------------------------	--------------------------------

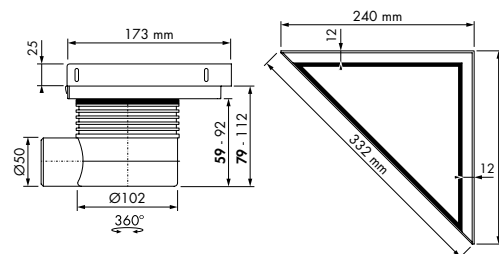

SEALING AND OTHER ASSEMBLY ACCESSORIES, see "Assembly accessories"



**Wet area - Sealing system**

see "Assembly accessories"



**10 YEAR WARRANTY**

AQ 10  
**Easy Drain®**  
 Aqua Compact

**COMPLETE SET**  
 INCL. GRATE 

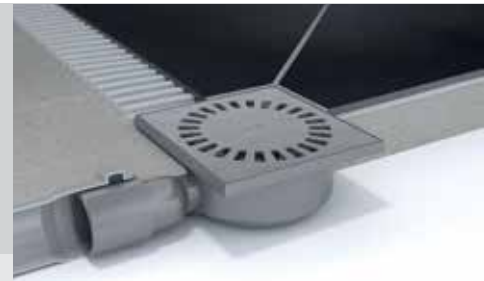

Build-in set with brushed stainless steel grate



Aqua Compact

Complete set incl. grate, water seal 30 mm.



Size	Article code
10x10 cm	AQUACOM-15x15

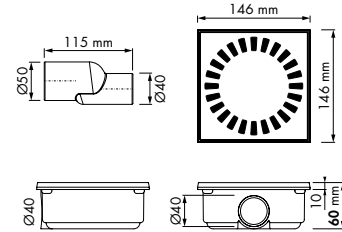

Aqua Compact

Complete set incl. grate and flange, water seal 30 mm.



Size	Article code
10x10 cm	AQUACOM-15x15-FL

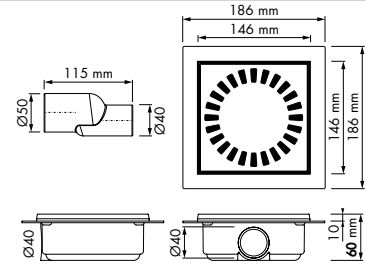

Aqua Compact 50

Complete set incl. grate, water seal 50 mm.



Size	Article code
15x15 cm	AQUACOM50-15x15

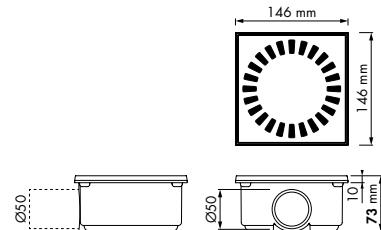

Aqua Compact 50

Complete set incl. grate and flange, water seal 50 mm.



Size	Article code
15x15 cm	AQUACOM50-15x15-FL

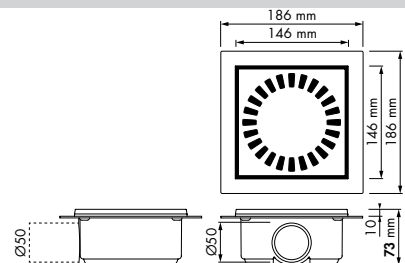

SEALING AND OTHER ASSEMBLY ACCESSORIES, see "Assembly accessories"

 **Wet area - Sealing system**  
 see "Assembly accessories"





**10**  
 YEAR  
 WARRANTY

# Easy Drain®





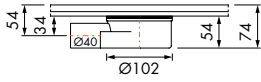
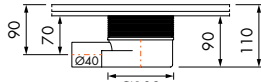

## Multi trap body

Horizontal outlet, outlet 40 mm.

Article code		25 mm 	50 mm 
	EDMSI 6		

Horizontal outlet, outlet 50 mm.

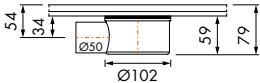
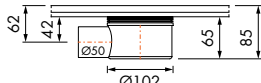
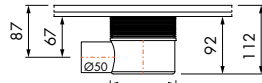
Article code		30 mm 	35 mm 	50 mm 
	EDMSI			





Horizontal outlet, outlet 50 mm. Supplied with water seal 70 mm.

Article code		50 mm 	70 mm 
	EDMSI 1		

Outlet 50 mm, inlet 40 mm for sink connection. Supplied with water seal 70 mm.

Article code		50 mm 	70 mm 
	EDMSI 2		

Vertical inlet, outlet 50 mm. Supplied with water seal 70 mm.

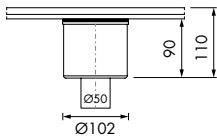
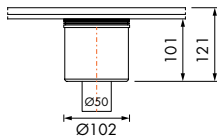
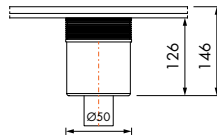
Article code		35 mm 	50 mm 	70 mm 
	EDMSI 3			

AQ 12

Easy Drain®

Multi trap body

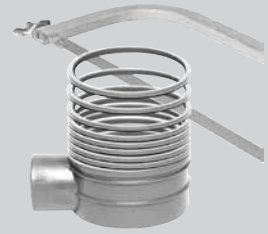

Vertical outlet, outlet 50 mm, inlet 40 mm for sink connection. Supplied with water seal 70 mm.

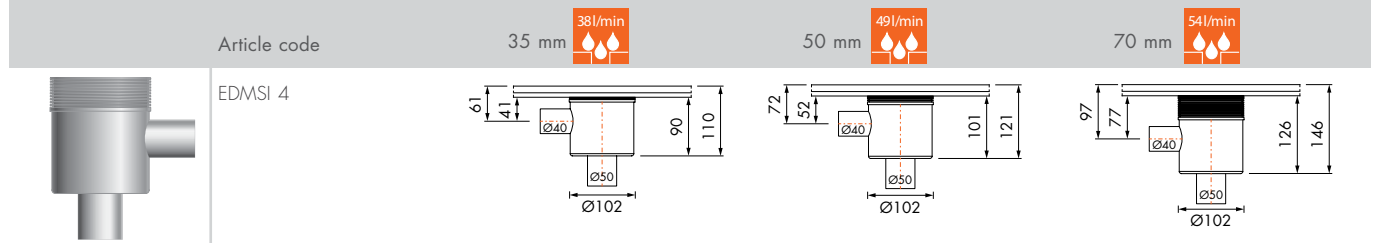

Vertical outlet, outlet 50 mm, inlet 50 mm for sink connection. Supplied with water seal 70 mm.

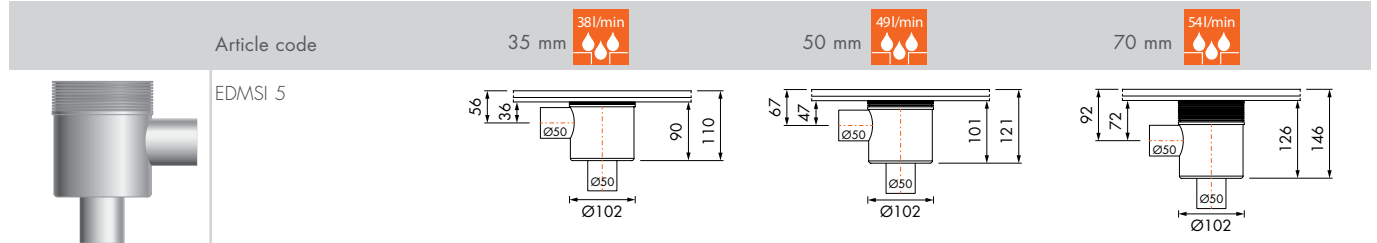

Easy Drain®  
Shower Drains

Assembly accessories



## Assembly accessories

Easy2Seal **2K RAPID**

Article code	Article description
E2S-2K-K	Set consisting of: 1,5 kg for approx. 1 m <sup>2</sup>
E2S-2K-G	Set consisting of: 4,0 kg for approx. 3 m <sup>2</sup>



Easy2Seal **2K** is a 2-component, highly flexible and reactively fast-setting sealing system for reliable sealing of surfaces.

- two components, fast-setting even at low temperatures
- dries with almost no shrinking
- weather-independent drying thanks to reactive setting
- can be applied by brush, roller, sprayer, or towel
- processing time approx. 45 minutes
- can be surface ready after approx. 90 min - perfect for renovation
- sets in the absence of air - important when sealing tapes overlap
- can be applied directly wet-on-wet
- saves time thanks to rapid work sequence
- for indoor and outdoor use

**Consumption:**

E2S-2K-K Set consisting of: 1,5 kg for approx. 1 m<sup>2</sup>

E2S-2K-G Set consisting of: 4,0 kg for approx. 3 m<sup>2</sup>

Set consisting of: 4,0 kg for approx. 3 m<sup>2</sup>

Article code	Article description
WS-I	Inside corner set 2 pieces
WS-A	Outside corner set 2 pieces

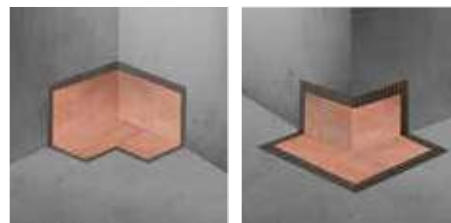

## Sealing membrane 100 cm wide

Length per role	Article code	Article description
5 m <sup>1</sup>	WS-1x5	5 m <sup>1</sup> Sealing membrane 100 cm wide
10 m <sup>1</sup>	WS-1x10	10 m <sup>1</sup> Sealing membrane 100 cm wide
30 m <sup>1</sup>	WS-1x30	30 m <sup>1</sup> Sealing membrane 100 cm wide



## Sealing stripe 12,5 cm wide

Length per role	Article code	Article description
30 m <sup>1</sup>	WS-12,5x30	30 m <sup>1</sup> Sealing stripe 12,5 cm wide



## Assembly accessories

**10 YEAR WARRANTY**

## Wet area - Sealing system

With the new wet area sealing offers a guaranteed safe watertight system solution, that should be applied in combination with the Easy Drain drainage system. This way, leaking as a result of faulty installation due to unfavorable conditions is eliminated. This sealing system from Easy Drain offers both speed and quality in watertight installations with significant time savings.

**10 years limited warranty** when using sealing sets with any Easy Drain!

For a complete sealing, we offer 2 options:

Sealing set for wet area until 5 m<sup>2</sup> wide

Sealing set for wet area until 10 m<sup>2</sup> wide

Sealing set for wet area until 5 m<sup>2</sup>

Contents:

6 St. Inside corners

2 St. Outside corners

5 m<sup>2</sup> Sealing membrane 100 cm wide

30 m<sup>1</sup> Sealing stripe 12,5 cm wide

Easy2Seal **2K RAPID**

Article code	Article description
WS-SET-1	Sealing set for wet area until 5 m <sup>2</sup>

Sealing set for wet area until 10 m<sup>2</sup>

Contents:

6 St. Inside corners

2 St. Outside corners

10 m<sup>2</sup> Sealing membrane 100 cm wide

30 m<sup>1</sup> Sealing stripe 12,5 cm wide

Easy2Seal **2K RAPID**

Article code	Article description
WS-SET-2	Sealing set for wet area until 10 m <sup>2</sup>

## Fire protection set "R90"

## Fire protection set

This fire protection system has been developed specifically for our shower drain series.

Its capacity has been successfully proven by fire tests, it turned out that the fire protection set has a resistance up to 90 minutes.



Article code

ED-BRAND

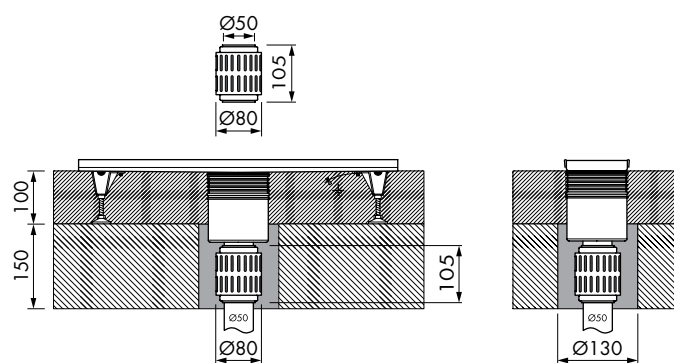

## Characteristics:

- Direct mounting under the drain through a plug connection
- High fire proof foreclosure DN 50
- Fire protection set consisting of: fire protection collar, PP-HT socket DN 50 and a identification plate
- The scope of application with massiv covers is 150 until 325 mm cover thickness
- Compatible with all marketable drainage connections made of authorized plastics.

Fire and smoke resistant, fire-resistance class rating "R90" according to DIN 4102-11. Suitable for Easy Drain shower drains and shower drains with a Ø50 mm vertical outlet.





# Easy Drain®

## Assembly Accessories

### EasyCompound

Easy Compound is a two-part sealing set for the guaranteed sealing of the seams between tile and Easy Drain. Easy Compound is suitable for all tile sorts.

Advantages:

- 3-year watertightness guarantee
- No mould formation
- Can be used after two hours
- Can be applied with a simple sealant gun

Easy Compound consists of: 1 Easy Compound funnel, 2 mixing nozzles, 1 pot of cleaner 22 (degreaser), 1 brush and 2 trouwels.

Article code

ED2C



**3**  
YEAR  
WARRANTY

### EasySilicon

Stainless steel color

EasySilicon is a longlasting elastic, sealant that is easy to apply. The stainless steel color perfectly matches between Easy Drain and tile.

Advantages:

- High quality
- Unique stainless steel colour
- Easy to apply

EasySilicon set consists of: 1 EasySilicon funnel, 1 nozzle, 1 pot of easy cleaner 22 (degreaser), 1 brush and 2 spatulas.

Article code

EDSIL 1



### Easy Clean set

Easy Clean set is specially developed for the care and cleaning of your Easy Drain. The Easy Clean set removes trapped filth and other stains that are hard to remove and gives the drain its shine back.

Easy Clean set consists of: 300 ml Easy cleaner, 300 ml Easy remover, sponge and microfiber cloth.

Article code

ED-SC



### Soundproofing mat

Dimensions: 1250x300x5 mm

In accordance with P-BA 74/2011 approval, suitable for entire Easy Drain series. The soundproofing mat complies with the enhanced soundproofing requirements according to DIN 4109.

Article code

ED-SCHALL



### M2 flat siphon for S-line and Waterstop

Water seal 28 mm

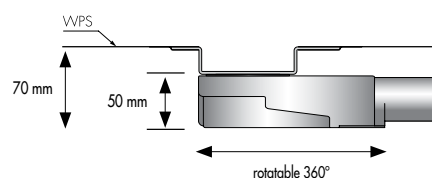

Article code

SPAMOD14



## Assembly accessories

### M2 flat siphon for Nano and Xs Models

Water seal 28 mm

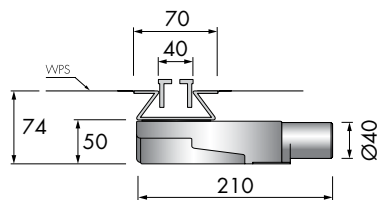

Article code

SPANAN01



### M2 trap body / vertical outlet

Water seal 50 mm

Fits the following models:

Modulo M-2, Xs, Nano, Sline

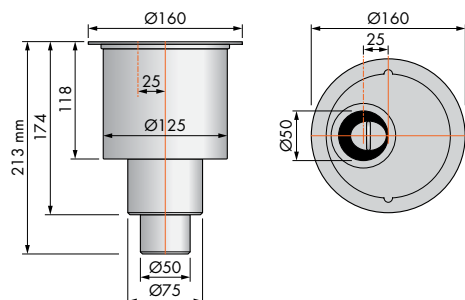

Article code

EDM2-O



## Modulo TAF Montage/Zubehör

### Extension sets

for Modulo TAF or TAF Wall

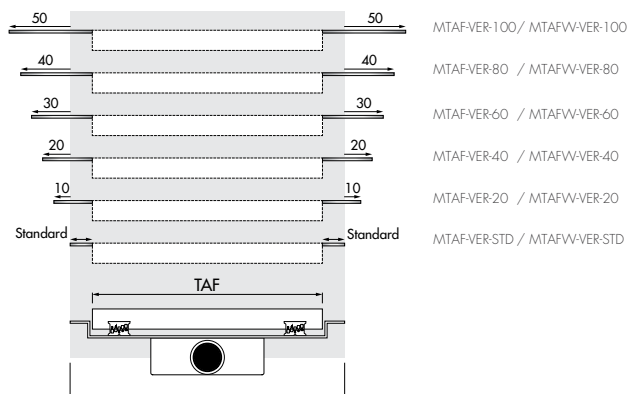

Article code

MTAF-VER - STD  
MTAF-VER - 20  
MTAF-VER - 40  
MTAF-VER - 60  
MTAF-VER - 80  
MTAF-VER-100

Modulo TAF



Article code

MTAFW-VER - STD  
MTAFW-VER - 20  
MTAFW-VER - 40  
MTAFW-VER - 60  
MTAFW-VER - 80  
MTAFW-VER-100

Modulo TAF Wall



# Easy Drain®

## Assembly accessories

### Compact installation/accessories

#### Connection clip\*

To connect several Compact drains in length.

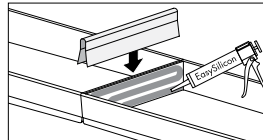

Article code  
EDCOM CLIP



#### Wall clip\*

For anchoring an Easy Drain Compact to the wall.

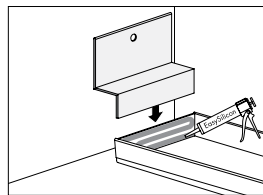

Article code  
EDCOM MC-13



\*Attention: do not use with TAF model.

#### End piece\*

To shorten an Easy Drain in case of emergency.

Article code  
EDFT ES



\*Attention: do not use with TAF model.

#### Sealing set Compact flange

Sealing set for the Compact drain with RVS flange. Self-adhesive. This set can be stuck on the stainless steel flange. Compatible for models to 2000 mm.

Article code  
EDCOMPR-WD



#### Self-adhesive bonding strip Compact flange

Self-adhesive bonding strip for the Compact drain with RVS flange. Self-adhesive. This set can be stuck on the stainless steel flange. Compatible for models to 2000 mm.

Article code  
EDPR-B



#### Self-adhesive bonding strip

For an even better adhesion to the Easy Drain, with the chosen substrate it's possible to mount this self-adhesive bonding strip to the bottom of the drain. The set consists of two self-adhesive strips with a sand structure and a degreasing agent for optimal mounting. Self-adhesive bonding strip for the Compact 50 to 120 cm. In case of longer lengths than 120 cm, it's necessary to order 2 sets.

Article code  
EDB-01



## Assembly accessories

### Multi installation/accessories

#### Extension sets

for Multi TAF and TAF Wall

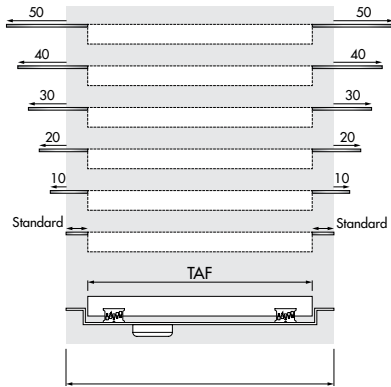

MULTAF-VER-100 / MULTAFW-VER-100

MULTAF-VER-80 / MULTAFW-VER-80

MULTAF-VER-60 / MULTAFW-VER-60

MULTAF-VER-40 / MULTAFW-VER-40

MULTAF-VER-20 / MULTAFW-VER-20

MULTAF-VER-STD / MULTAFW-VER-STD

#### Article code

MULTAF-VER-STD  
MULTAF-VER-20  
MULTAF-VER-40  
MULTAF-VER-60  
MULTAF-VER-80  
MULTAF-VER-100



#### Article code

MULTAFW-VER-STD  
MULTAFW-VER-20  
MULTAFW-VER-40  
MULTAFW-VER-60  
MULTAFW-VER-80  
MULTAFW-VER-100



#### Connection clip\*

Zum Verbinden von zwei Easy Drain Multi Rinnen.

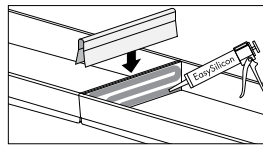

#### Article code

EDFT CLIP



#### Wall clip\*

Zum Befestigen der Easy Drain Multi Rinnen seitlich an der Wand.

#### Article code

EDFT MC



\*Attention: do not use with TAF model.

#### Easy2Fix\*

Sealing set for a 100% watertight Easy Drain installation.  
Consisting of: Sealing membrane fitted with EPDM sealing ring and 900 gr. adhesive sealing mixture.  
(E2F-FT-14: Sealing membrane 1400 x 330 mm) Multi 500-1200 mm.  
(E2F-FT-22: Sealing membrane 2200 x 330 mm) Multi 1300-2000 mm.

#### Article code

E2F-FT-14  
E2F-FT-22  
E2F-CL-14



#### Easy2Fix Multi sealing membrane

Sealing membrane 1500 x 2000 mm

#### Article code

E2F-MULTI

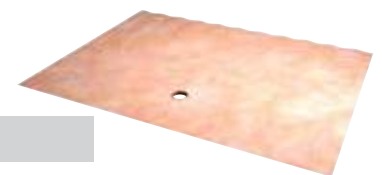

\*Attention: do not use with TAF model.

## Assembly accessories

**End piece\***

To shorten an Easy Drain in case of emergency.

Article code

EDFT ES

**Multi height adjustment ring 5 cm**

To gain an extra height of 5 cm, an ABS height adjustment ring can be glued to the trap body.

Article code

ED5006805



\*Attention: do not use with Multi Flange and TAF model.

**Sealing set Multi flange**

Sealing set for the Multi drain with RVS flange. Self-adhesive. This set can be stuck on the stainless steel flange. Compatible for models to 2000 mm.

Article code

EDCOMPR-WD

**Self-adhesive bonding strip Multi flange**

Self-adhesive bonding strip for the Multi drain with RVS flange. Self-adhesive. This set can be stuck on the stainless steel flange. Compatible for models to 2000 mm.

Article code

EDPR-B

**Self-adhesive bonding strip**

For an even better adhesion to the Easy Drain, with the chosen substrate it's possible to mount this self-adhesive bonding strip to the bottom of the drain. The set consists of two self-adhesive strips with a sand structure and a degreasing agent for optimal mounting. Self-adhesive bonding strip for the Multi 50 to 120 cm. In case of longer lengths than 120 cm, it's necessary to order 2 sets.

Article code

EDB-03



## Assembly accessories

## Fixt installation/accessories

**Connection clip\***

To connect several Compact drains in length.

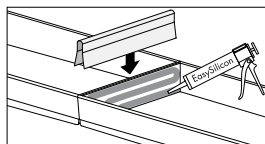

Article code

EDFT CLIP

**End piece\***

To shorten an Easy Drain in case of emergency.

Article code

EDFT MC

**Wall clip\***

For anchoring an Easy Drain Multi to the wall.

Article code

EDFT MC



\*Attention: do not use with TAF model.

**Easy2Fix\***

Sealing set for a 100% watertight Easy Drain installation.

Consisting of: Sealing membrane fitted with EPDM sealing ring and 900 gr. adhesive sealing mixture.

(E2F-FT-14: Sealing membrane 1400 x 330 mm) Multi 500-1200 mm.

(E2F-FT-22: Sealing membrane 2200 x 330 mm) Multi 1300-2000 mm.

Article code

E2F-FT-14

E2F-FT-22



\*Attention: do not use with TAF model.

**Self-adhesive bonding strip**

For an even better adhesion to the Easy Drain, with the chosen substrate it's possible to mount this self-adhesive bonding strip to the bottom of the drain. The set consists of two self-adhesive strips with a sand structure and a degreasing agent for optimal mounting. Self-adhesive bonding strip for the Compact 50 to 120 cm. In case of longer lengths than 120 cm, it's necessary to order 2 sets.

Article code

EDB-02



## WTW installation/accessories

**WTW Cleaner Set**

WTW Cleaner is specially developed to clean contaminated thermal back-win systems. Pollution accumulated soap greases, skin sebum, lime and hair is loosened and removed in an efficient manner.

It consists of: 2x 300 ml Easy WTW Cleaner.

Article code

ED-WTW-CLEANER



## Shower Board installation/accessories

**Shower Board sealing set**

To ensure a reliable sealing between the wall and the Shower Board.

Consists of: 5m sealing tape, 2 inner corners and 2 kg sealant.

Article code

SBAS



## Assembly accessories

## Specials (Round Flex Class) installation/accessories

**Easy2Fix**

Sealing set for a 100% watertight Easy Drain installation.  
Easy2Fix consisting of: Sealing membrane with EPDM sealing ring, spatula and 900 gr. adhesive sealing mixture.  
Sealing membrane 1400 x 250 (mm)

Article code

E2F-CL-14



## Aqua installation/accessories

**Aqua Brilliant height adjustment piece 10 cm**

Top-up element for 10 cm.

Article code

AquaB-HOH

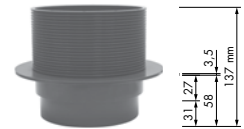
**Multi height adjustment piece 5 cm**

To gain an extra height of 5 cm, an ABS height adjustment ring can be glued to the trap body.

Article code

ED5006805

**Easy2Fix Aqua Brilliant sealing membrane**

Sealing membrane 1500 x 2000 mm

Article code

E2F-AQUAB

**Easy2Fix Aqua sealing membrane**

Sealing membrane 1500 x 2000 mm

Article code

E2F-AQUA

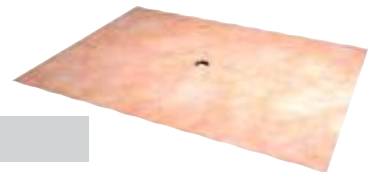
**WPS Sealing set**

WPS sealing set for Aqua and Aqua Plus 317 x 317 mm.  
100% Watertightness: 10 years warranty.

Article code

WPS-A

**WPS Sealing set (Brilliant)**

WPS sealing set for Aqua Brilliant 317 x 317 mm.  
100% Watertightness: 10 years warranty.

Article code

WPS-AB

**WPS Sealing set (Delta)**

WPS sealing set for Aqua Delta 650 x 400 mm.  
100% Watertightness: 10 years warranty.

Article code

WPS-DE



## Shower profiles

### Stainless steel slope profile:

- Slope profile for linear shower drains
- Easy way to create a sloped floor (1 to 2%)
- Bevel cut from the wall tile is not necessary
- Profile can be used on the left- and right side of the shower
- Adjustable height from 8 to 32 mm

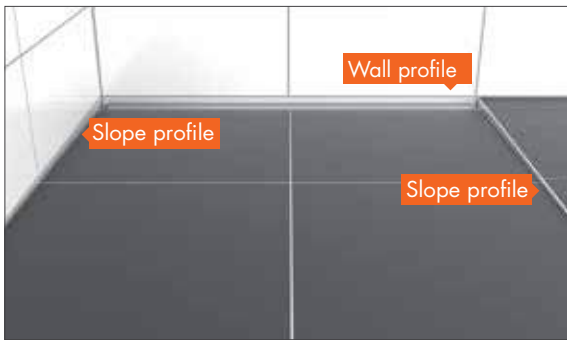

### Slope profile

Left and right useful, 8 to 32 mm adjustable

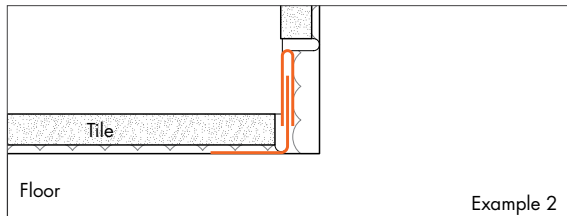
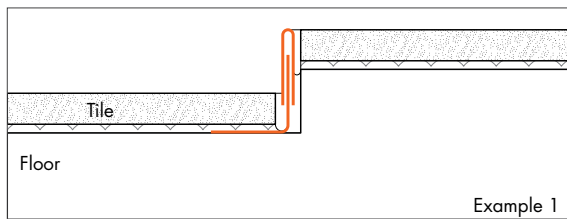

Article code

ET-1300

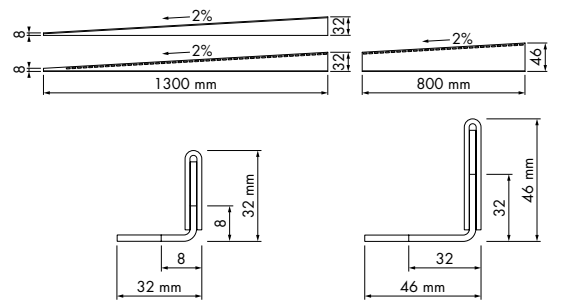

### Wall profile

8 to 32 mm adjustable

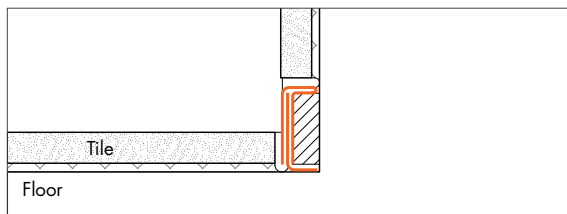

Article code

ET-WALL

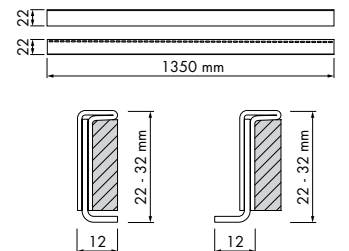



# Easy Drain® Easy Turn®

## Shower profiles

### Barrier profile:

- No sharp transitions and edges
- Watertight solution
- No need for height difference between tiles
- Simple processing
- Maximum tile thickness: 13,5 mm
- Perfect for glass wall panels and barrier-free showers
- Sealing membrane included. The supplied sealing membrane is ultra-thin, tear-resistant, elastic, vapour diffusion-open sealing membrane for waterproof sealing of flat building parts. This membrane meets the ZDB (Central German Building and Construction Trade Association) requirements for alternative sealants. The membrane allows, after 7 days, no moisture penetration under a constant pressure of 1.5 bar.

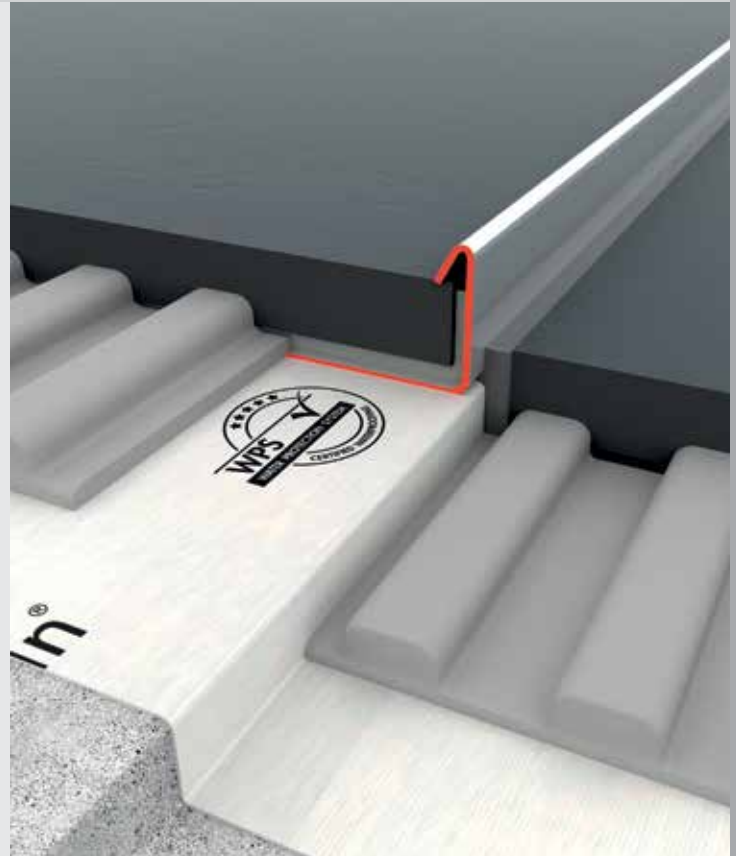

### Barrier profile

Straight, length: 1250 mm

Article code

ET-1250

### Barrier profile

Perpendicular corner, arm length: 1030 mm

Article code

ET-1030

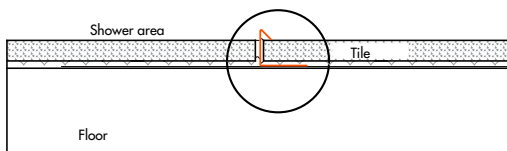

Example 1: shows a water seal of approx. 8 mm

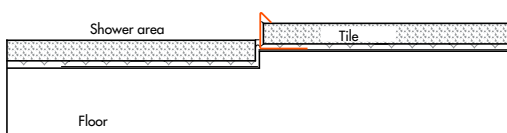

Example 2: shows a lowered shower with max. 16 mm projection

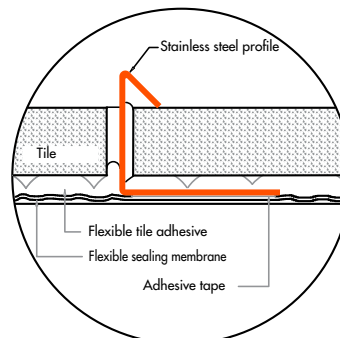



interior  
innovation  
award  
2014  
Winner

CONTAINER  
Space-saving



# CONTAINER

## Collection

ESS presents a new range of container accessories and brings with this product line an array of attractive and practical products on the market suitable for bathroom and toilet. This new productline includes a concealed toilet paper storage / holder and a built-in wall niche made of high quality stainless steel in various sizes. You can conveniently stow all your toilet paper, shampoos and shower gel's. The perfect and sleek design of Container products will look harmonious in every bathroom.

All our products are distinctive by:

- Superior quality
- Space saving, stylish and functional design
- Easy installation, simple and uncomplicated sealing and tiling

Needless to say is that all products of this serie meet the high quality standard set by ESS.

4



## T - BOX with tileable door

Wall niche **10 or 14 cm** installation depth for **SOLID- AND DRYWALL.**

Inclusive Build-in element & sealing set



8



## CONTAINER C - BOX

Wall niche suitable for **0 mm - 55 mm** in depth adjustable, for solid- and drywall incl. build-in element ( **10 cm** installation depth) & sealing set.

► Detail-Information see category Container C - Box.



Watertight



Depth  
7/10/14 cm



Variable from  
0 - 55 mm



Dry wall



Wet wall



Door



Toilet  
Product



# CONTAINER BOX 10

Wall niche **10 cm** in depth adjustable, for solid- and drywall incl. build-in element

► Detail-Information see category Container Box 10.



NEW

12



12

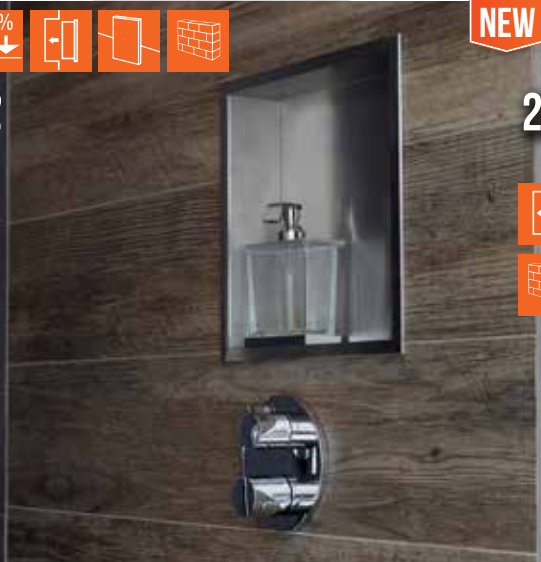

NEW

22



# CONTAINER BOX 7

Wall niche **7 cm** installation depth solid wall construction

► Detail-Information see category Container Box 7.

36

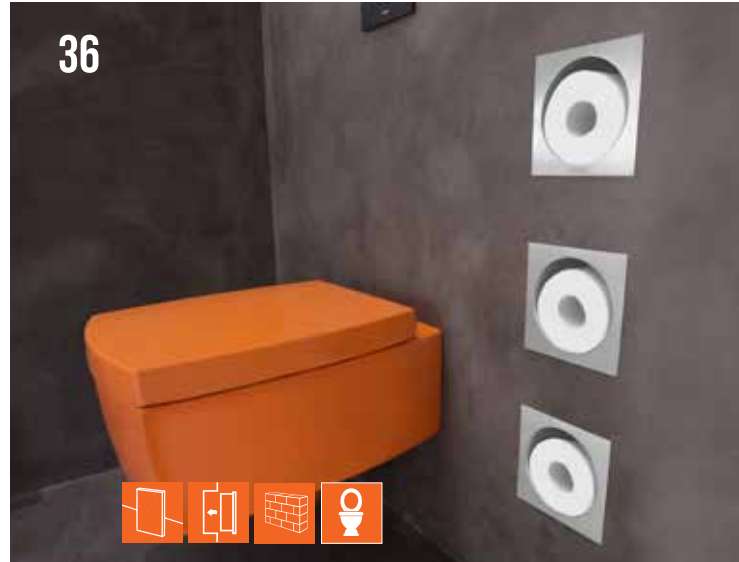

# T - ROLL with tileable door

Build-in toilet- Brush holder & Wall niche  
Build-in toilet- Brush holder & Paper holder



28

NEW



# CONTAINER ROLL

Build-in toilet- Brush holder & Wall niche  
Build-in toilet- Brush holder & Paper holder  
WC - Paper including storage holder for 6 rolls  
WC - Paper holder including storage holder for 5 rolls  
► Detail-Information see category Container Roll.

NEW

# CONTAINER T - BOX

Wall niche **10 or 14 cm installation depth** with tileable door for drywall & solid wall construction. Including Build-in element & sealing set

## TILEABLE DOOR

	15x30	30x30
White		
CREME		
ANTHRACITE		
STAINLESS STEEL		





15x30



FOR DRYWALL &amp; SOLID WALL CONSTRUCTION

Size: 150x300x100 mm / 150x300x140 mm

Base material: Stainless steel

## WALL NICHE WHITE

Surface: White / RAL 9016  
 Size: 150x300x100      150x300x140  
 Article code: BOXT-W-15x30x10      BOXT-W-15x30x14



Build-in element &amp; sealing set

## WALL NICHE CREME

Surface: Creme / RAL 9001  
 Size: 150x300x100      150x300x140  
 Article code: BOXT-C-15x30x10      BOXT-C-15x30x14



Build-in element &amp; sealing set

## WALL NICHE ANTHRACITE

Surface: Anthracite  
 Size: 150x300x100      150x300x140  
 Article code: BOXT-A-15x30x10      BOXT-A-15x30x14



Build-in element &amp; sealing set

## WALL NICHE STAINLESS STEEL

Surface: Brushed stainless steel  
 Size: 150x300x100      150x300x140  
 Article code: BOXT-15x30x10      BOXT-15x30x14



Build-in element &amp; sealing set

## Wall niche 150 x 300 x 100 mm

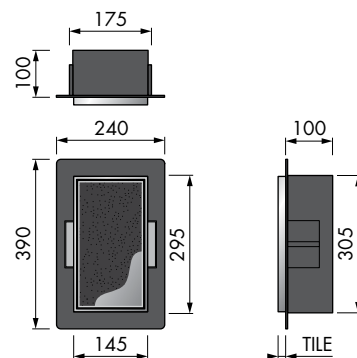

## Wall niche 150 x 300 x 140 mm

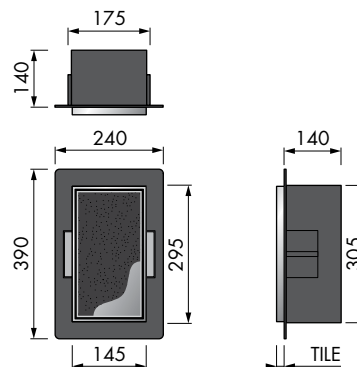



**NEW**

# CONTAINER T - BOX

30x30



FOR DRYWALL & SOLID WALL CONSTRUCTION

Size: 300x300x100 mm / 300x300x140 mm

Base material: Stainless steel

## WALL NICHE WHITE

Surface: White / RAL 9016  
 Size: 300x300x100      300x300x140  
 Article code: BOXT-W-30x30x10      BOXT-W-30x30x14

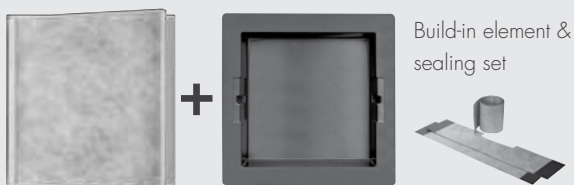

Build-in element & sealing set

## WALL NICHE CREME

Surface: Creme / RAL 9001  
 Size: 300x300x100      300x300x140  
 Article code: BOXT-C-30x30x10      BOXT-C-30x30x14



Build-in element & sealing set

## WALL NICHE ANTHRACITE

Surface: Anthracite  
 Size: 300x300x100      300x300x140  
 Article code: BOXT-A-30x30x10      BOXT-A-30x30x14

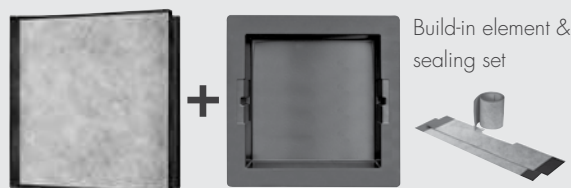

Build-in element & sealing set

## WALL NICHE STAINLESS STEEL

Surface: Brushed stainless steel  
 Size: 300x300x100      300x300x140  
 Article code: BOXT-30x30x10      BOXT-30x30x14



Build-in element & sealing set

Wall niche 300 x 300 x 100 mm

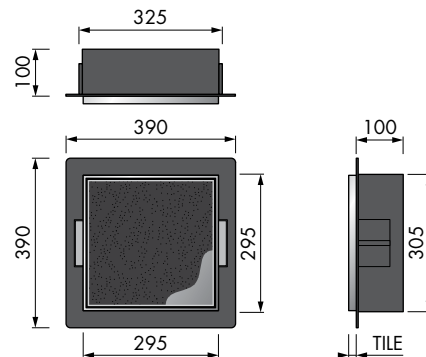

Wall niche 300 x 300 x 140 mm

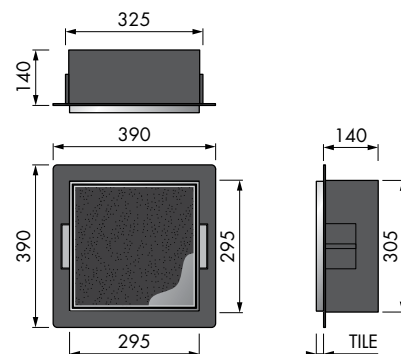

Wall niche variable from **0 - 55** mm in depth adjustable, for solid- and drywall incl. build-in element (10 cm installation depth) & sealing set.

From 0 - 55 mm  
adjustable in depth

## White

15x30



30x30



60x30



## CREME



## STAINLESS STEEL

15x30



30x30



60x30



## ANTHRACITE



# CONTAINER C-BOX

15x30



FOR DRYWALL & SOLID WALL CONSTRUCTION

Size: 150x300x100 mm  
 Base material: Stainless steel

## WALL NICHE WHITE

Surface: White / RAL 9016  
 Article code: BOX10C-W-15x30x10



## WALL NICHE CREME

Surface: Creme / RAL 9001  
 Article code: BOX10C-C-15x30x10



## WALL NICHE ANTHRACITE

Surface: Anthracite  
 Article code: BOX10C-A-15x30x10



## WALL NICHE STAINLESS STEEL

Surface: Brushed stainless steel  
 Article code: BOX10C-15x30x10

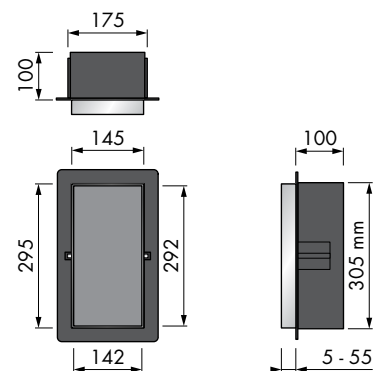

CO 10

# CONTAINER C - BOX

## 30x30



### FOR DRYWALL & SOLID WALL CONSTRUCTION

Size: 300x300x100 mm  
Base material: Stainless steel

### WALL NICHE WHITE

Surface: White / RAL 9016  
Article code: BOX10C-W-30x30x10



### WALL NICHE CREME

Surface: Creme / RAL 9001  
Article code: BOX10C-C-30x30x10



### WALL NICHE ANTHRACITE

Surface: Anthracite  
Article code: BOX10C-A-30x30x10



### WALL NICHE STAINLESS STEEL

Surface: Brushed stainless steel  
Article code: BOX10C-30x30x10

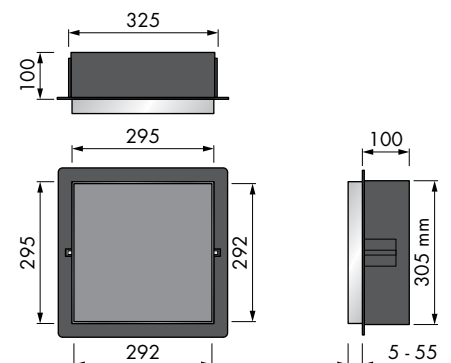

# CONTAINER C-BOX

60x30



FOR DRYWALL & SOLID WALL CONSTRUCTION

Size: 600x300x100 mm

Base material: Stainless steel

## WALL NICHE WHITE

Surface: White / RAL 9016  
Article code: BOX10C-W-60x30x10



Build-in element & sealing set

## WALL NICHE CREME

Surface: Creme / RAL 9001  
Article code: BOX10C-C-60x30x10

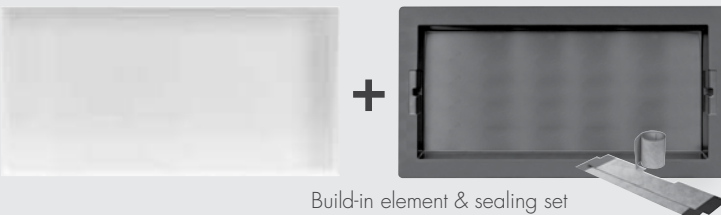

Build-in element & sealing set

## WALL NICHE ANTHRACITE

Surface: Anthracite  
Article code: BOX10C-A-60x30x10

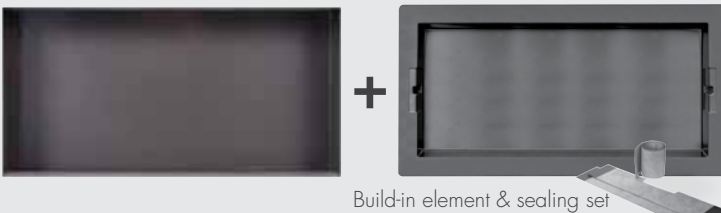

Build-in element & sealing set

## WALL NICHE STAINLESS STEEL

Surface: Brushed stainless steel  
Article code: BOX10C-60x30x10

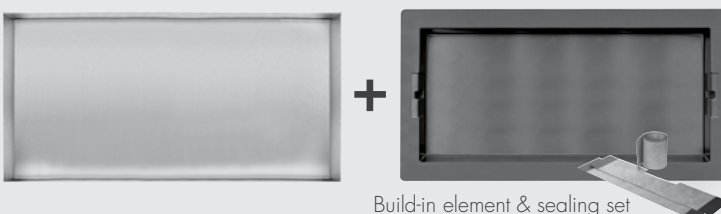

Build-in element & sealing set

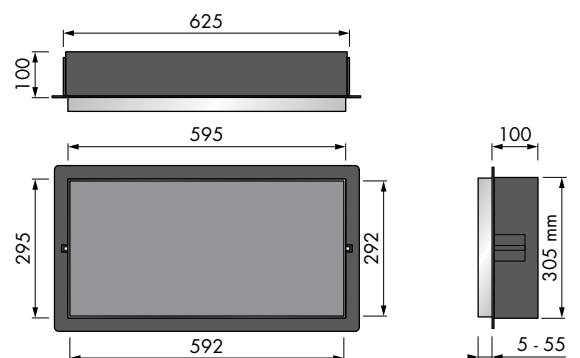

**NEW**

# CONTAINER BOX 10

Wall niche **10 cm** installation depth for solid- and drywall inclusive  
Build-in element & sealing set.



15x30 30x30 60x30

WHITE

BORDER BRUSHED STAINLESS STEEL



BORDER POLISHED



CREME

BORDER BRUSHED STAINLESS STEEL



BORDER POLISHED



ANTHRACITE

BORDER BRUSHED STAINLESS STEEL



BORDER POLISHED



STAINLESS STEEL

BORDER BRUSHED STAINLESS STEEL



BORDER POLISHED



90x30

120x30



STAINLESS STEEL

CONTAINER INCLUDING LED LIGHTING

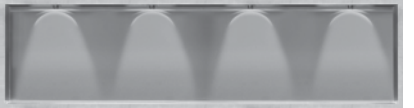

CONTAINER INCLUDING DOOR



CONTAINER WITH MIRROR





CO 14  
**CONTAINER** BOX 10

15x30



**NEW**

FOR DRYWALL & SOLID WALL CONSTRUCTION

Size: 150x300x100 mm  
 Base material: Stainless steel

**WALL NICHE WHITE /  
 BORDER BRUSHED STAINLESS STEEL**

Surface: White / RAL 9016  
 Article code: BOX-15x30x10-W



**WALL NICHE CREME /  
 BORDER BRUSHED STAINLESS STEEL**

Surface: Creme / RAL 9001  
 Article code: BOX-15x30x10-C

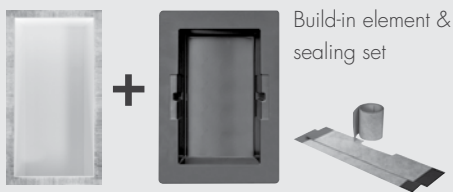

**WALL NICHE ANTHRACITE /  
 BORDER BRUSHED STAINLESS STEEL**

Surface: Anthracite  
 Article code: BOX-15x30x10-A

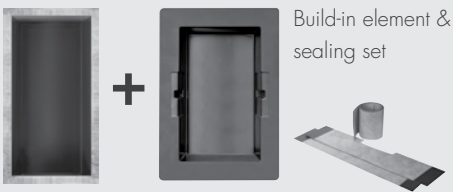

**WALL NICHE STAINLESS STEEL  
 BORDER BRUSHED STAINLESS STEEL**

Surface: Brushed stainless steel  
 Article code: BOX-15x30x10



**WALL NICHE WHITE /  
 BORDER POLISHED**

Surface: White / RAL 9016  
 Article code: BOX-15x30x10-PW

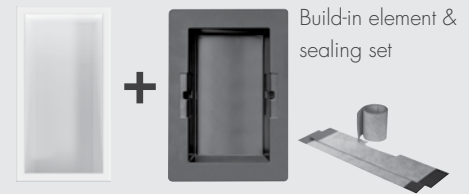

**WALL NICHE CREME /  
 BORDER POLISHED**

Surface: Creme / RAL 9001  
 Article code: BOX-15x30x10-PC

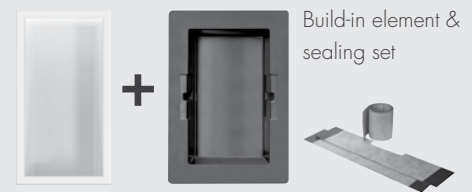

**WALL NICHE ANTHRACITE /  
 BORDER POLISHED**

Surface: Anthracite  
 Article code: BOX-15x30x10-PA



**WALL NICHE STAINLESS STEEL  
 BORDER POLISHED**

Surface: Brushed stainless steel  
 Article code: BOX-15x30x10-P





**NEW**

# CONTAINER BOX 10

## 15x30



FOR DRYWALL & SOLID WALL CONSTRUCTION

Size: 150x300x100 mm  
 Base material: Stainless steel

### WALL NICHE WITH LED LIGHTING

#### BORDER BRUSHED STAINLESS STEEL

Surface: Brushed stainless steel  
 Article code: BOX-15x30x10-L

**NEW**



### WALL NICHE WITH DOOR

#### BORDER BRUSHED STAINLESS STEEL

Surface: Brushed stainless steel  
 Article code: BOX-15x30x10-D

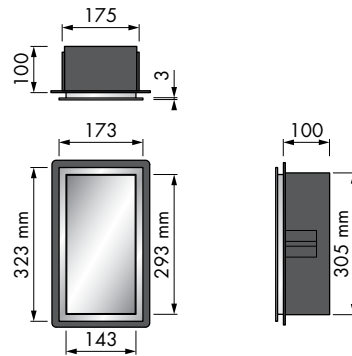
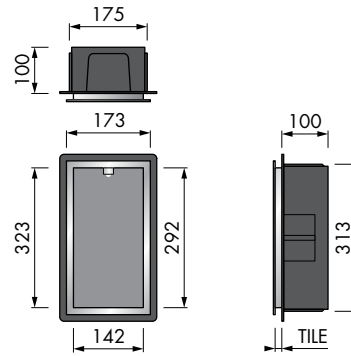

CO 16  
**CONTAINER** BOX 10

30x30



**NEW**

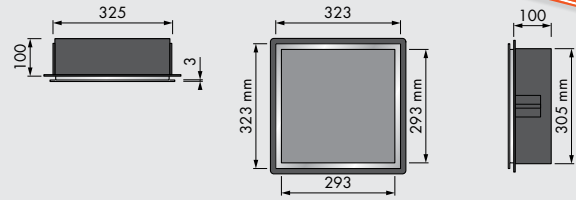

FOR DRYWALL & SOLID WALL CONSTRUCTION

Size: 300x300x100 mm  
 Base material: Stainless steel

**WALL NICHE WHITE /  
 BORDER BRUSHED STAINLESS STEEL**

Surface: White / RAL 9016  
 Article code: BOX-30x30x10-W



**WALL NICHE CREME /  
 BORDER BRUSHED STAINLESS STEEL**

Surface: Creme / RAL 9001  
 Article code: BOX-30x30x10-C

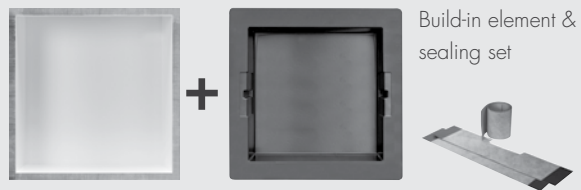

**WALL NICHE ANTHRACITE /  
 BORDER BRUSHED STAINLESS STEEL**

Surface: Anthracite  
 Article code: BOX-30x30x10-A

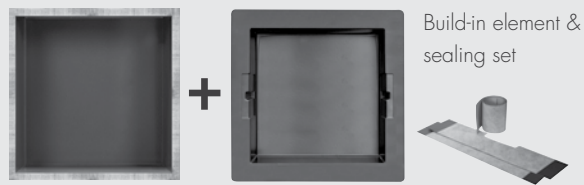

**WALL NICHE STAINLESS STEEL /  
 BORDER BRUSHED STAINLESS STEEL**

Surface: Brushed stainless steel  
 Article code: BOX-30x30x10

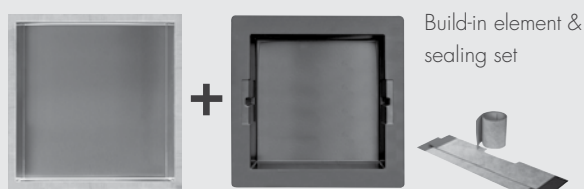

**WALL NICHE WHITE /  
 BORDER POLISHED**

Surface: White / RAL 9016  
 Article code: BOX-30x30x10-PW

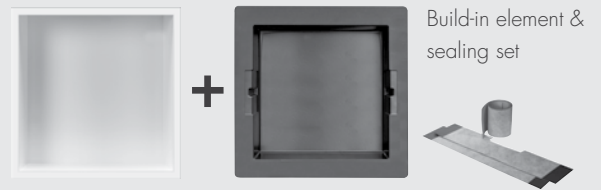

**WALL NICHE CREME /  
 BORDER POLISHED**

Surface: Creme / RAL 9001  
 Article code: BOX-30x30x10-PC



**WALL NICHE ANTHRACITE /  
 BORDER POLISHED**

Surface: Anthracite  
 Article code: BOX-30x30x10-PA

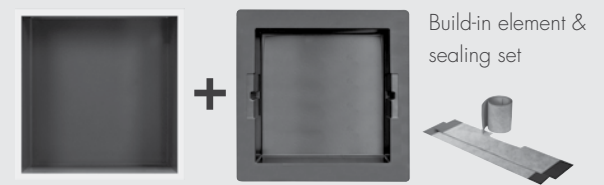

**WALL NICHE STAINLESS STEEL /  
 BORDER POLISHED**

Surface: Brushed stainless steel  
 Article code: BOX-30x30x10-P

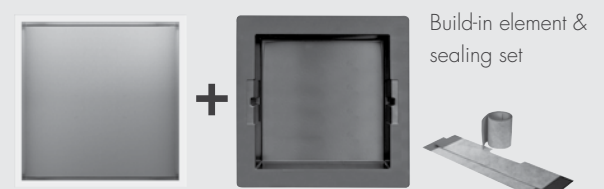

**NEW**

# CONTAINER BOX 10

30x30



FOR DRYWALL & SOLID WALL CONSTRUCTION

Size: 300x300x100 mm  
Base material: Stainless steel

## WALL NICHE WITH LED LIGHTING BORDER BRUSHED STAINLESS STEEL

Surface: Brushed stainless steel  
Article code: BOX-30x30x10-L

**NEW**



## WALL NICHE WITH DOOR BORDER BRUSHED STAINLESS STEEL

Surface: Brushed stainless steel  
Article code: BOX-30x30x10-D

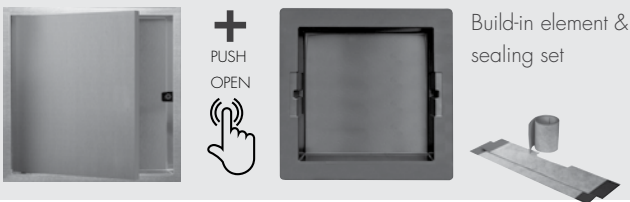

## WALL NICHE WITH MIRROR BORDER BRUSHED STAINLESS STEEL

Surface: Brushed stainless steel  
Article code: BOX-30x30x10-S



Mirror also suitable for shower area

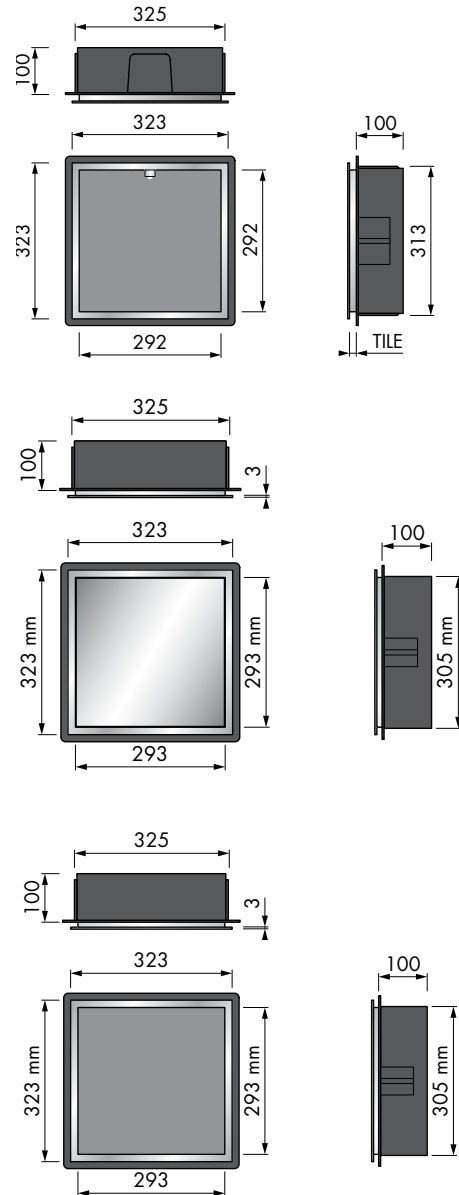

# CONTAINER BOX 10

60x30

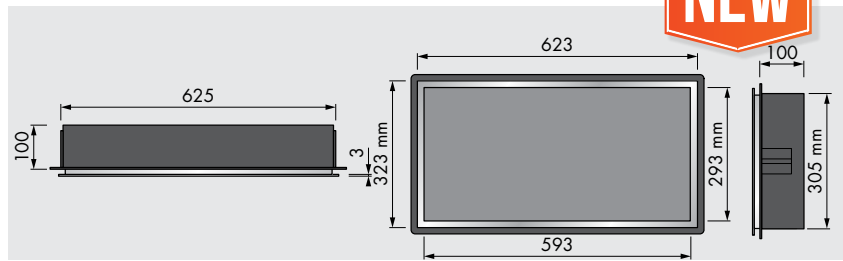

FOR DRYWALL &amp; SOLID WALL CONSTRUCTION

Size: 600x300x100 mm

Base material: Stainless steel

## WALL NICHE WHITE / BORDER BRUSHED STAINLESS STEEL

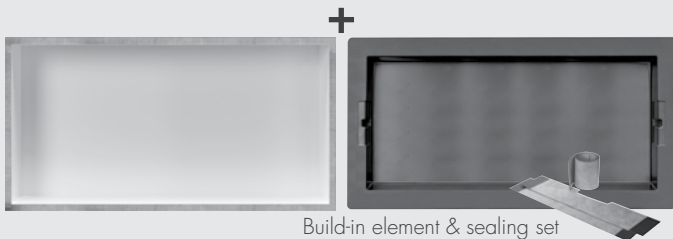
Surface: White / RAL 9016  
Article code: BOX-60x30x10-W

Build-in element &amp; sealing set

## WALL NICHE WHITE / BORDER POLISHED

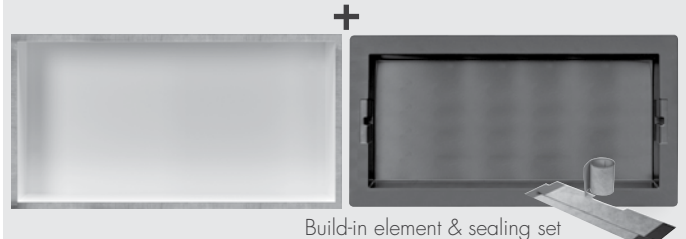
Surface: White / RAL 9016  
Article code: BOX-60x30x10-PW

Build-in element &amp; sealing set

## WALL NICHE CREME / BORDER BRUSHED STAINLESS STEEL

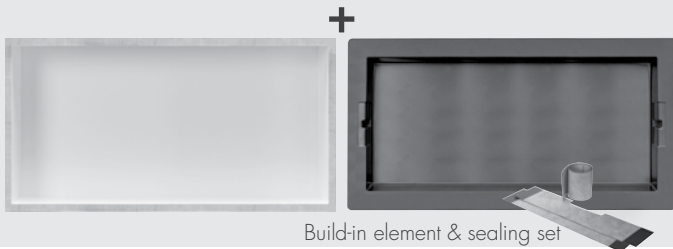
Surface: Creme / RAL 9001  
Article code: BOX-60x30x10-C

Build-in element &amp; sealing set

## WALL NICHE CREME / BORDER POLISHED

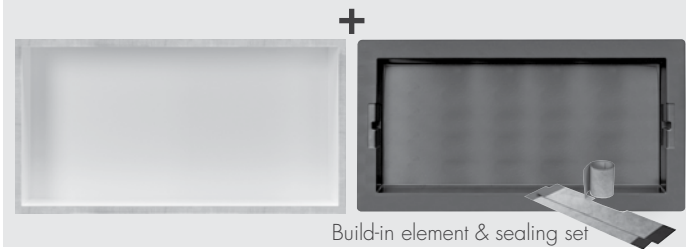
Surface: Creme / RAL 9001  
Article code: BOX-60x30x10-PC

Build-in element &amp; sealing set

## WALL NICHE ANTHRACITE / BORDER BRUSHED STAINLESS STEEL

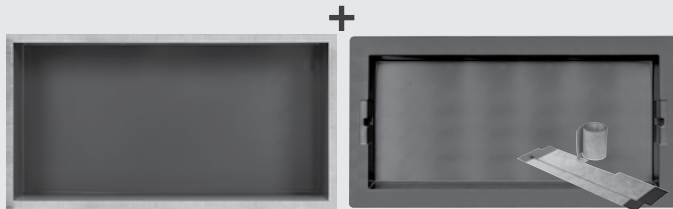
Surface: Anthracite  
Article code: BOX-60x30x10-A

Build-in element &amp; sealing set

## WALL NICHE ANTHRACITE / BORDER POLISHED

Surface: Anthracite  
Article code: BOX-60x30x10-PA

Build-in element &amp; sealing set

## WALL NICHE STAINLESS STEEL / BORDER BRUSHED STAINLESS STEEL

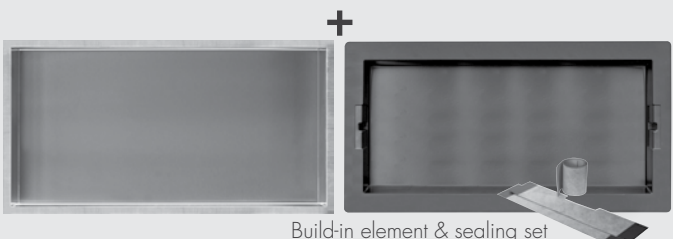
Surface: Brushed stainless steel  
Article code: BOX-60x30x10

Build-in element &amp; sealing set

## WALL NICHE STAINLESS STEEL / BORDER POLISHED

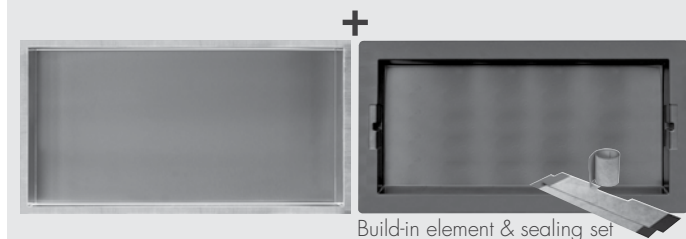
Surface: Brushed stainless steel  
Artikelnummer: BOX-60x30x10-P

Build-in element &amp; sealing set

# CONTAINER BOX 10

60x30

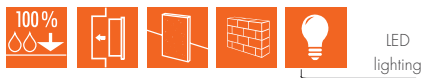

FOR DRYWALL & SOLID WALL CONSTRUCTION

Size: 600x300x100 mm  
Base material: Stainless steel

## WALL NICHE WITH LED LIGHTING BORDER BRUSHED STAINLESS STEEL

Surface: Brushed stainless steel  
Article code: BOX-60x30x10-L

**NEW**

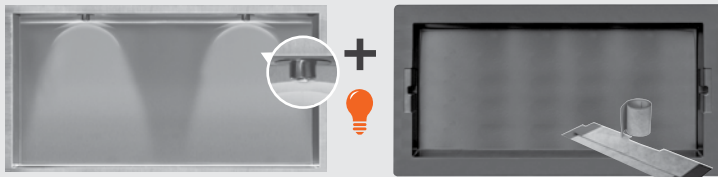

Build-in element & sealing set

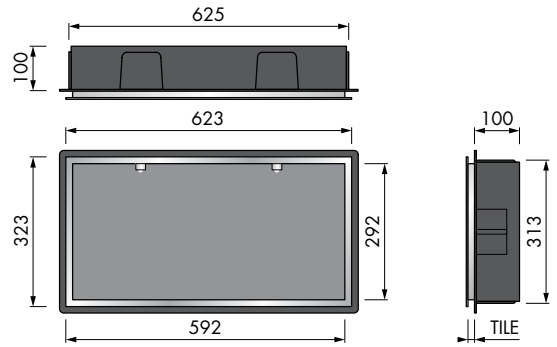

## WALL NICHE WITH DOOR BORDER BRUSHED STAINLESS STEEL

Surface: Brushed stainless steel  
Article code: BOX-60x30x10-D



Build-in element & sealing set

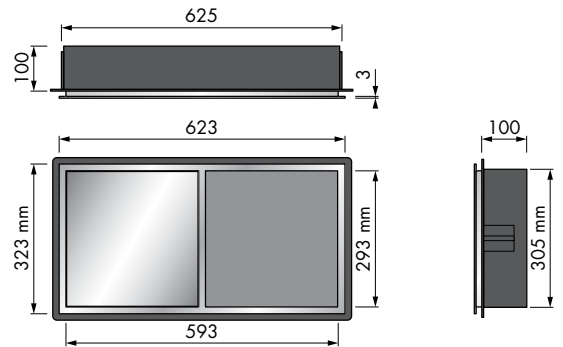

## WALL NICHE WITH MIRROR BORDER BRUSHED STAINLESS STEEL

Surface: Brushed stainless steel  
Article code: BOX-60x30x10-S

Mirror also suitable for shower area



Build-in element & sealing set

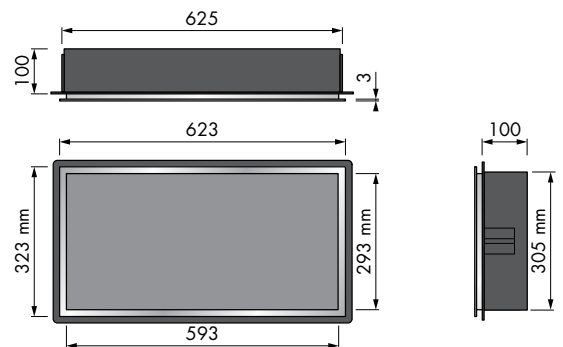

CO 20

# CONTAINER BOX 10

90x30

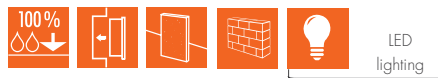

**NEW**



FOR DRYWALL & SOLID WALL CONSTRUCTION

Size: 900x300x100 mm

Base material: Stainless steel

## WALL NICHE

### BORDER BRUSHED STAINLESS STEEL

Surface: Brushed stainless steel  
 Article code: BOX-90x30x10



Build-in element & sealing set

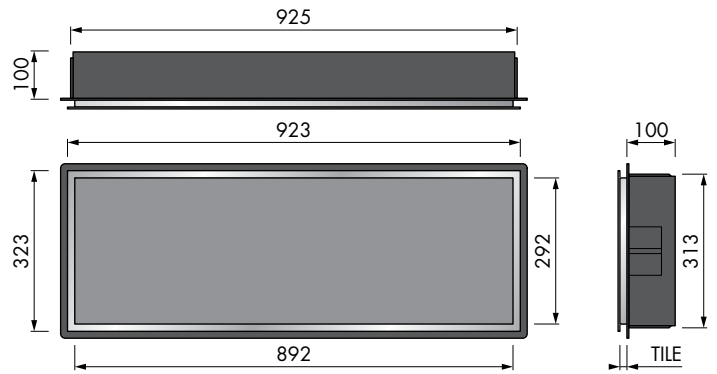

## WALL NICHE WITH LED LIGHTING

### BORDER BRUSHED STAINLESS STEEL

Surface: Brushed stainless steel  
 Article code: BOX-90x30x10-L



Build-in element & sealing set

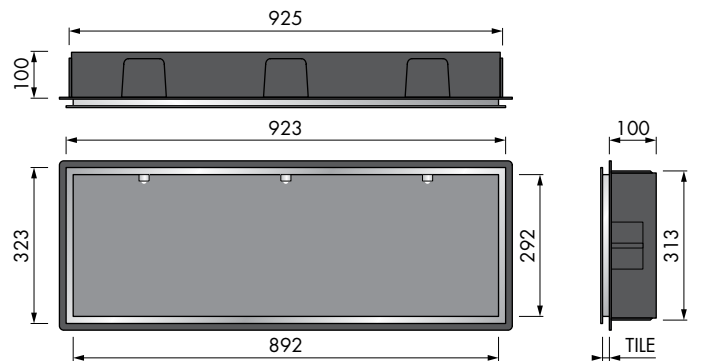

**NEW**

# CONTAINER BOX 10

120x30



FOR DRYWALL & SOLID WALL CONSTRUCTION

Size: 600x300x100 mm  
 Base material: Stainless steel

## WALL NICHE BORDER BRUSHED STAINLESS STEEL

Surface: Brushed stainless steel  
 Article code: BOX-120x30x10



Build-in element & sealing set

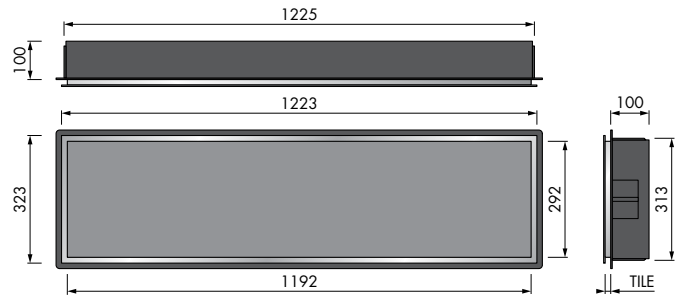

## WALL NICHE WITH LED LIGHTING BORDER BRUSHED STAINLESS STEEL

Surface: Brushed stainless steel  
 Article code: BOX-120x30x10-L



Build-in element & sealing set

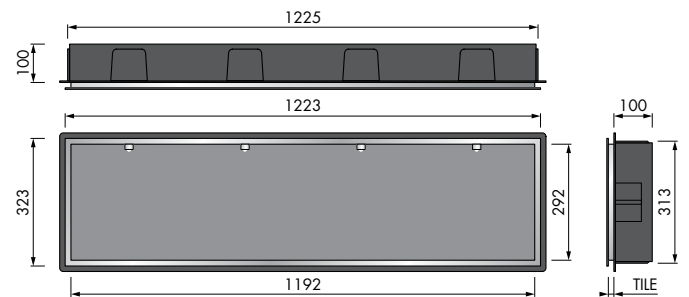

# CONTAINER BOX 7

Wall niche 7 cm installation depth for solid wall construction

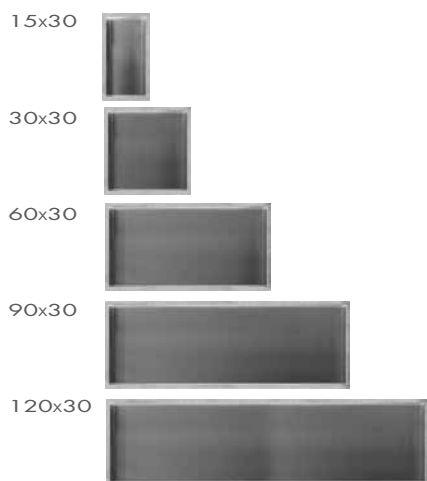

## CONTAINER INCLUDING DOOR



## CONTAINER INCLUDING MIRROR

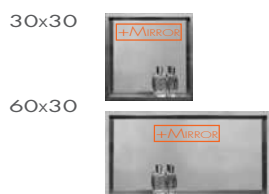





CO 24

# CONTAINER BOX 7

15x30



FOR SOLID WALL CONSTRUCTION

Size: 150x300x70 mm

Base material: Stainless steel

## WALL NICHE

### BORDER BRUSHED STAINLESS STEEL

Surface: Brushed stainless steel  
Article code: BOX-15x30

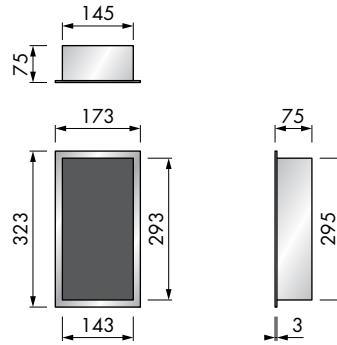

## WALL NICHE WITH DOOR

### BORDER BRUSHED STAINLESS STEEL

Surface: Brushed stainless steel  
Article code: BOX-15x30-D

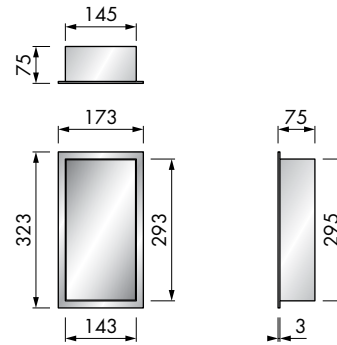

# CONTAINER BOX 7

30x30



**FOR SOLID WALL CONSTRUCTION**

Size: 300x300x70 mm  
 Base material: Stainless steel

**WALL NICHE**  
**BORDER BRUSHED STAINLESS STEEL**

Surface: Brushed stainless steel  
 Article code: BOX-30x30

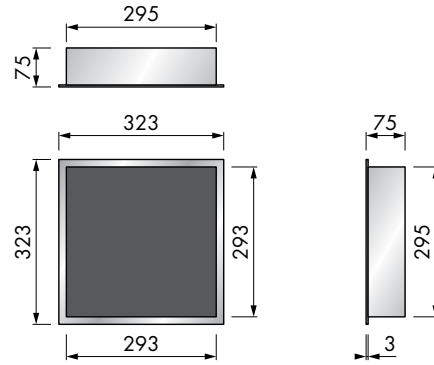

**WALL NICHE WITH DOOR**  
**BORDER BRUSHED STAINLESS STEEL**

Surface: Brushed stainless steel  
 Article code: BOX-30x30-D

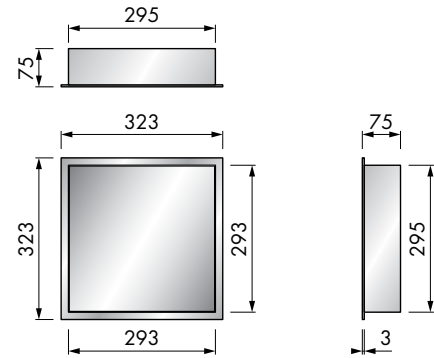

**WALL NICHE WITH MIRROR**  
**BORDER BRUSHED STAINLESS STEEL**

Surface: Brushed stainless steel  
 Article code: BOX-30x30-S

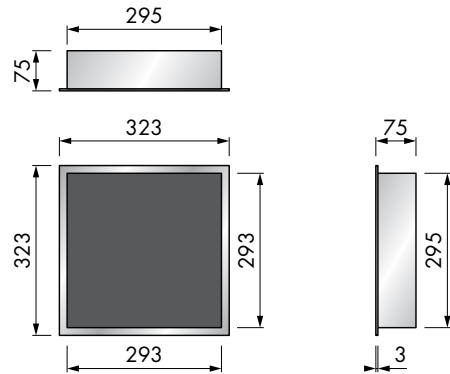

Also suitable for shower area

# CONTAINER BOX 7

60x30



**FOR SOLID WALL CONSTRUCTION**

Size: 600x300x70 mm  
 Base material: Stainless steel

**WALL NICHE**

**BORDER BRUSHED STAINLESS STEEL**

Surface: Brushed stainless steel  
 Article code: BOX-60x30

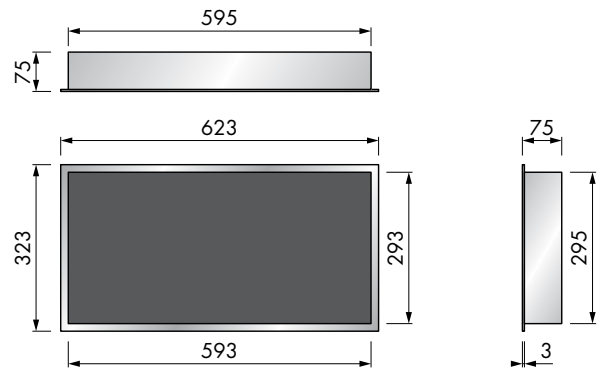
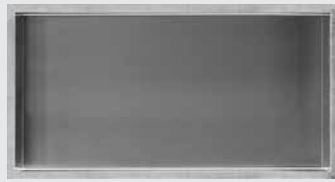

**WALL NICHE WITH DOOR**

**BORDER BRUSHED STAINLESS STEEL**

Surface: Brushed stainless steel  
 Article code: BOX-60x30-D

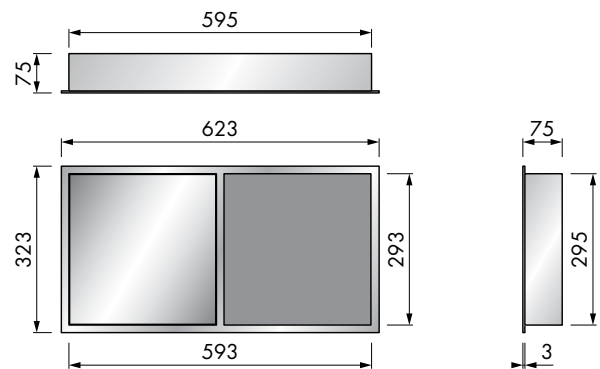

**WALL NICHE WITH MIRROR**

**BORDER BRUSHED STAINLESS STEEL**

Surface: Brushed stainless steel  
 Article code: BOX-60x30-S



Also suitable for shower area

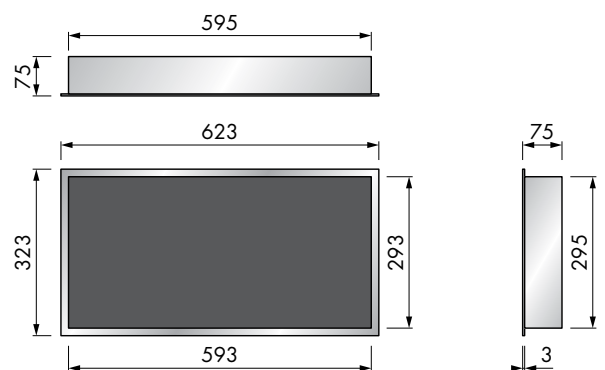

# CONTAINER BOX 7

90x30 | 120x30



FOR SOLID WALL CONSTRUCTION  
Base material: Stainless steel

## WALL NICHE 90 X 30 CM BORDER BRUSHED STAINLESS STEEL

Size: 900x300x70 mm  
Surface: Brushed stainless steel  
Article code: BOX-90x30

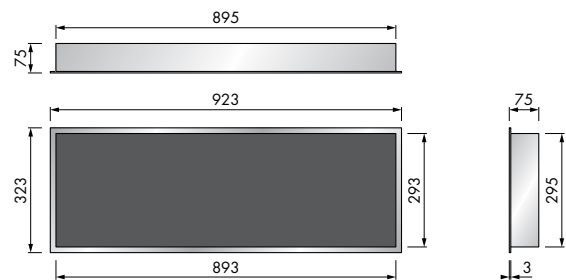

## WALL NICHE 120 X 30 CM BORDER BRUSHED STAINLESS STEEL

Size: 1200x300x70 mm  
Surface: Brushed stainless steel  
Article code: BOX-120x30

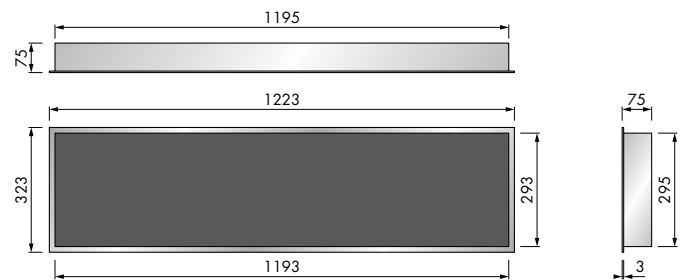
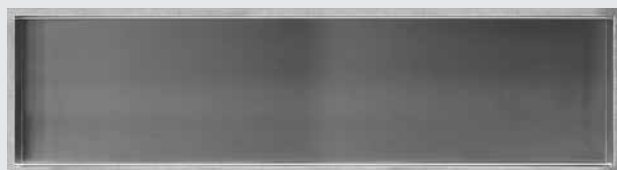

NEW

# CONTAINER T - ROLL

Wall niche **14 cm installation depth** with tileable door for solid- and drywall. incl. build-in element, Sealing set & Brush holder.

## TILEABLE

	White	CREME	ANTHRACITE	STAINLESS STEEL
BRUSH HOLDER & WALL NICHE				
BRUSH HOLDER & PAPERHOLDER				
BRUSH HOLDER & WALL NICHE				
WASTE CONTAINER & STORAGE COMPARTMENT				
WC - PAPERHOLDER 15x15				
WC - PAPERHOLDER & WALL NICHE 15x30				

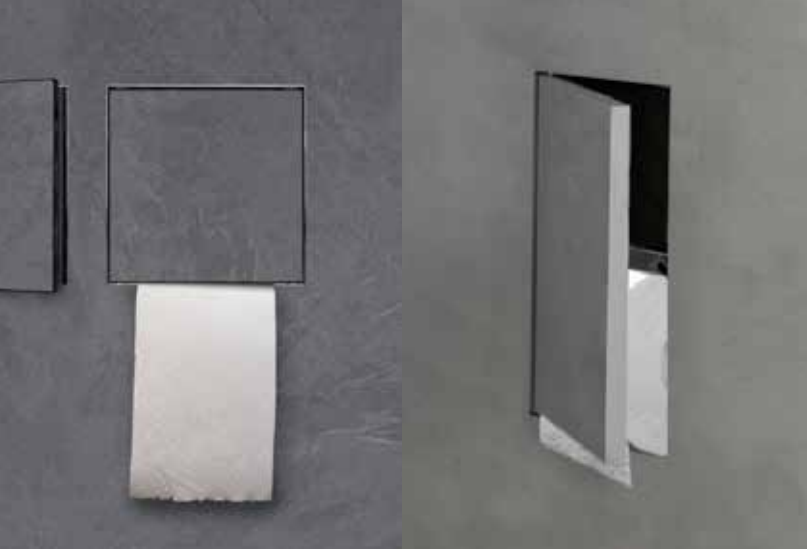

**NEW**

# CONTAINER T - ROLL



FOR DRYWALL & SOLID WALL CONSTRUCTION

Base material: Stainless steel

## BUILD-IN TOILET- BRUSH HOLDER & WALL NICHE WHITE

Size: 595x145 mm  
 Surface: White / RAL 9016  
 Article code: TCL-8-W

Build-in element & sealing set



## BUILD-IN TOILET- BRUSH HOLDER & WALL NICHE CREME

Size: 595x145 mm  
 Surface: Creme / RAL 9001  
 Article code: TCL-8-C

Build-in element & sealing set

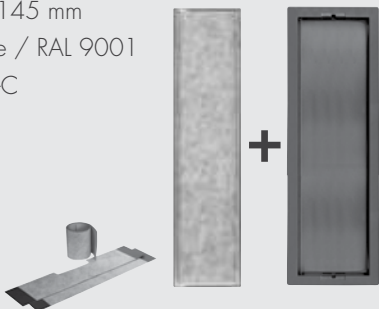

## BUILD-IN TOILET- BRUSH HOLDER & WALL NICHE ANTHRACITE

Size: 595x145 mm  
 Surface: Anthracite  
 Article code: TCL-8-A

Build-in element & sealing set

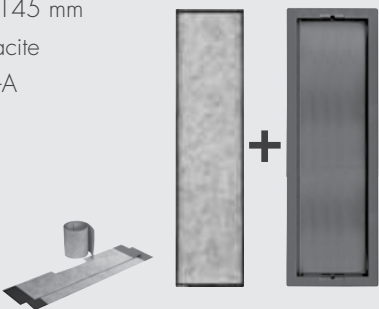

## BUILD-IN TOILET- BRUSH HOLDER & WALL NICHE STAINLESS STEEL

Size: 595x145 mm  
 Surface: Brushed stainless steel  
 Article code: TCL-8

Build-in element & sealing set

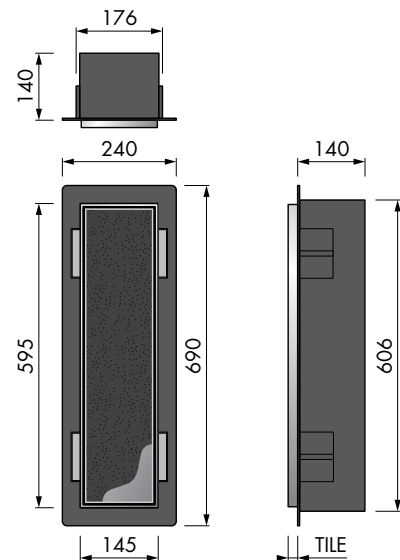
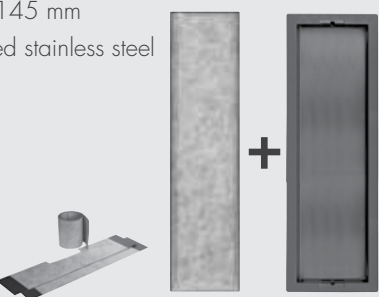

CO 30

# CONTAINER T - ROLL

**NEW**



FOR DRYWALL & SOLID WALL CONSTRUCTION  
Base material: Stainless steel



## BUILD-IN TOILET- BRUSH HOLDER & PAPERHOLDER WHITE

Size: 595x145 mm  
Surface: White / RAL 9016  
Article code: TCL-9-W

Build-in element & sealing set



## BUILD-IN TOILET- BRUSH HOLDER & PAPERHOLDER CREME

Size: 595x145 mm  
Surface Farbe: Creme / RAL 9001  
Article code: TCL-9-C

Build-in element & sealing set



## BUILD-IN TOILET- BRUSH HOLDER & PAPERHOLDER ANTHRACITE

Size: 595x145 mm  
Surface: Anthracite  
Article code: TCL-9-A

Build-in element & sealing set



## BUILD-IN TOILET- BRUSH HOLDER & PAPERHOLDER STAINLESS STEEL

Size: 595x145 mm  
Surface: Brushed stainless steel  
Article code: TCL-9

Build-in element & sealing set

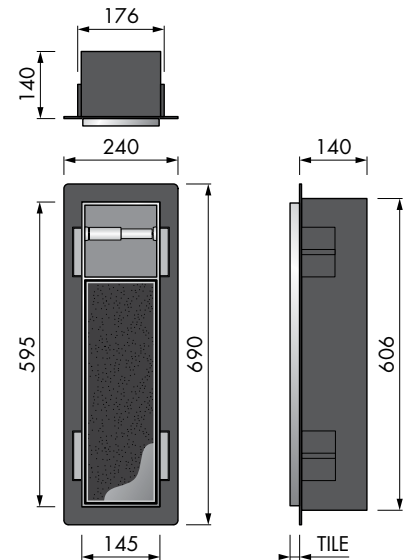



**NEW**

# CONTAINER T - ROLL

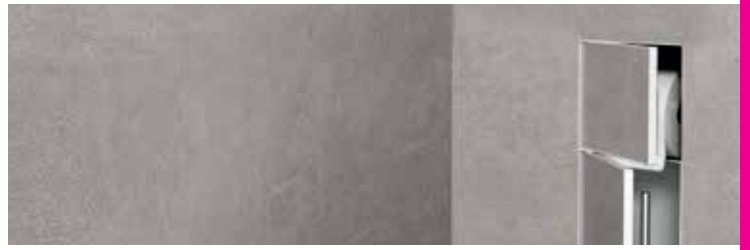

FOR DRYWALL & SOLID WALL CONSTRUCTION  
Base material: Stainless steel

## BUILD-IN TOILET- BRUSH HOLDER & PAPERHOLDER WHITE

Size: 595x145 mm  
Surface: White / RAL 9016  
Article code: TCL-10-W

Build-in element & sealing set



## BUILD-IN TOILET- BRUSH HOLDER & PAPERHOLDER CREME

Size: 595x145 mm  
Surface: Creme / RAL 9001  
Article code: TCL-10-C

Build-in element & sealing set



## BUILD-IN TOILET- BRUSH HOLDER & PAPERHOLDER ANTHRACITE

Size: 595x145 mm  
Surface: Anthracite  
Article code: TCL-10-A

Build-in element & sealing set

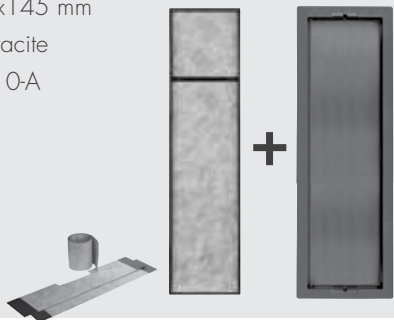

## BUILD-IN TOILET- BRUSH HOLDER & PAPERHOLDER STAINLESS STEEL

Size: 595x145 mm  
Surface: Brushed stainless steel  
Article code: TCL-10

Build-in element & sealing set

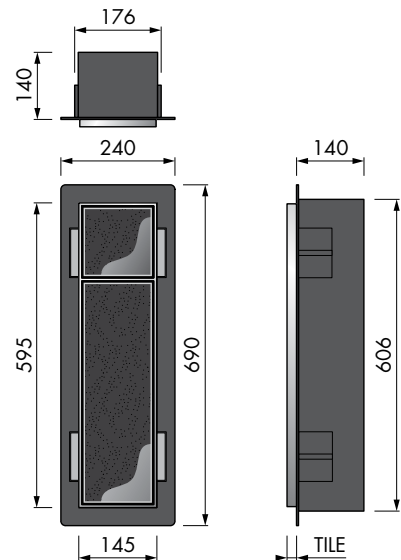



FOR DRYWALL & SOLID WALL CONSTRUCTION  
Base material: Stainless steel

## BUILD-IN WASTE CONTAINER & STORAGE COMPARTMENT, TILEABLE WHITE

Size: 595x145 mm  
Surface: White / RAL 9016  
Article code: TCL-11-W

Build-in element & sealing set



## BUILD-IN WASTE CONTAINER & STORAGE COMPARTMENT, TILEABLE CREME

Size: 595x145 mm  
Surface: Creme / RAL 9001  
Article code: TCL-11-C

Build-in element & sealing set



## BUILD-IN WASTE CONTAINER & STORAGE COMPARTMENT, TILEABLE ANTHRACITE

Size: 595x145 mm  
Surface Farbe: Anthracite  
Article code: TCL-11-A

Build-in element & sealing set

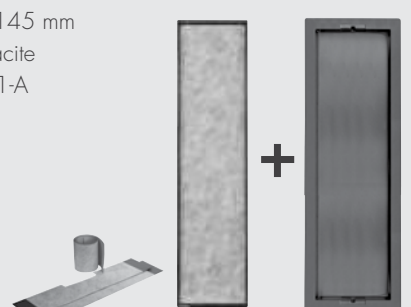

## BUILD-IN WASTE CONTAINER & STORAGE COMPARTMENT, TILEABLE STAINLESS STEEL

Size: 595x145 mm  
Surface: Brushed stainless steel  
Article code: TCL-11

Build-in element & sealing set

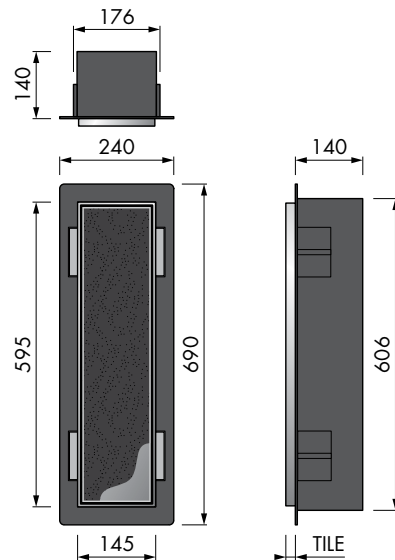

**NEW**

# CONTAINER T - ROLL



FOR DRYWALL & SOLID WALL CONSTRUCTION

150 x 150 x 140 mm

Base material: Stainless steel

## WALL NICHE / PAPERHOLDER 15 x 15 WHITE

Size: 150x150x140  
 Surface: White / RAL 9016  
 Article code: BOXT-W-15x15x14



Build-in element & sealing set

## WALL NICHE / PAPERHOLDER 15 x 15 CREME

Size: 150x150x140  
 Surface: Creme / RAL 9001  
 Article code: BOXT-C-15x15x14



Build-in element & sealing set

## WALL NICHE / PAPERHOLDER 15 x 15 ANTHRACITE

Size: 150x150x140  
 Surface: Anthracite  
 Article code: BOXT-A-15-15-14



Build-in element & sealing set

## WALL NICHE / PAPERHOLDER 15 x 15 STAINLESS STEEL

Size: 150x150x140  
 Surface: Brushed stainless steel  
 Article code: BOXT-15x15x14



Build-in element & sealing setw

Wall niche 150 x 150 x 140 mm

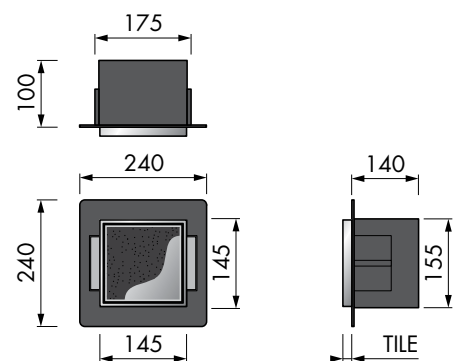

# CONTAINER T - ROLL

**NEW**



FOR DRYWALL & SOLID WALL CONSTRUCTION

Size: 150x300x140 mm

Base material: Stainless steel

## WALL NICHE 15 x 30 WHITE

Size: 150x300x140  
Surface: White / RAL 9016  
Article code: TCL-12-W

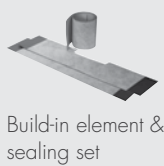

Build-in element & sealing set

## WALL NICHE 15 x 30 CREME

Size: 150x300x140  
Surface: Creme / RAL 9001  
Article code: TCL-12-C

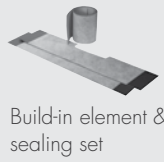

Build-in element & sealing set

## WALL NICHE 15 x 30 ANTHRACITE

Size: 150x300x140  
Surface: Anthracite  
Article code: TCL-12-A

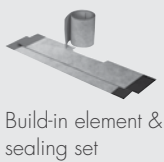

Build-in element & sealing set

## WALL NICHE 15 x 30 STAINLESS STEEL

Size: 150x300x140  
Surface: Brushed stainless steel  
Article code: TCL-12

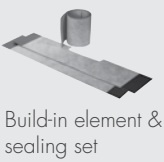
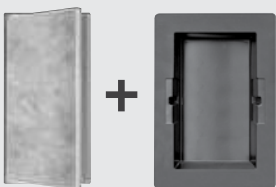

Build-in element & sealing set



Wall niche 150 x 300 x 140 mm

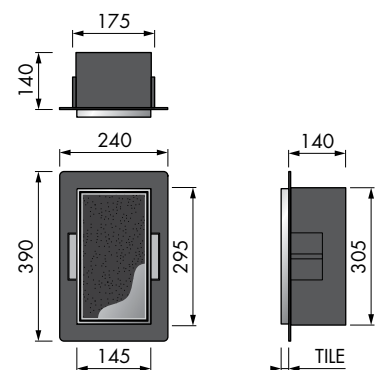



# CONTAINER ROLL

- Choose quality and style
- Installation depth 86 mm
- Brushed stainless steel finish
- Offers space saving solutions
- Easy and quick installation
- Incl. build-in element
- Delivery includes brush set

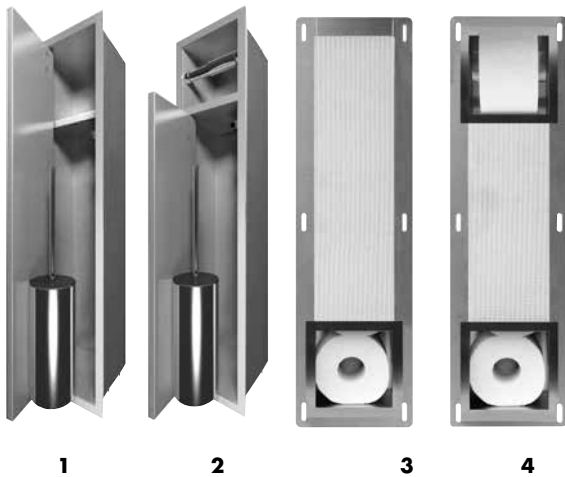

## CONTAINER ROLL

- 1.** Build-in toilet - brush holder & wall niche
- 2.** Build-in toilet - brush holder & paper holder
- 3.** Toilet paper storage for 6 rolls
- 4.** Toilet paper holder including storage for 5 rolls

For drywall & solid wall construction

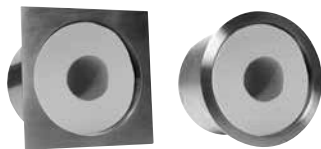

## CONTAINER ROLL

Toilet paper storage for 1 roll

For drywall & solid wall construction



## CONTAINER ROLL

Toilet paper holder

For drywall & solid wall construction







FOR DRYWALL & SOLID WALL CONSTRUCTION  
 Base material: Stainless steel

## BUILD-IN TOILET- BRUSH HOLDER & WALL NICHE

Size: 740 x 195 mm  
 Surface: Brushed stainless steel  
 Article code: TCL-6

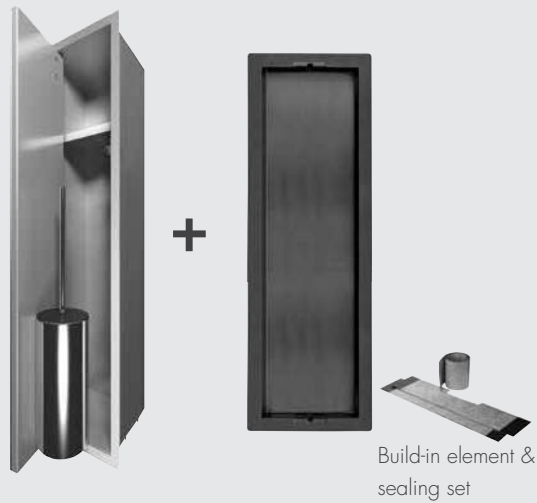

(Delivery includes brush set) + Build-in element

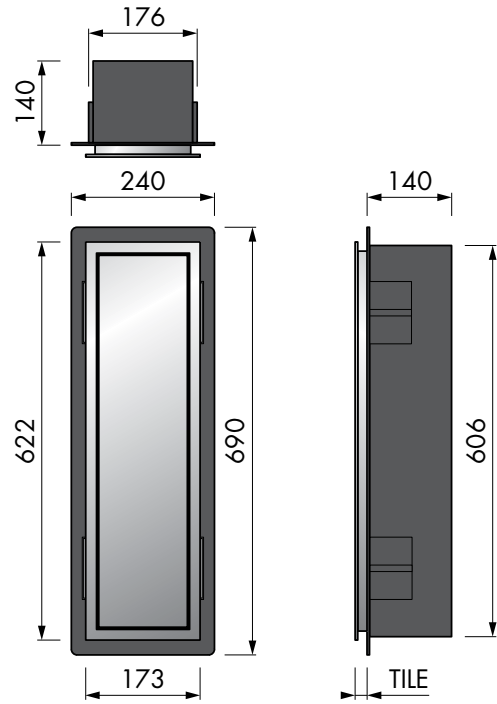

## BUILD-IN TOILET- BRUSH HOLDER & PAPERHOLDER

Size: 707 x 195 mm  
 Surface: Brushed stainless steel  
 Article code: TCL-7



(Delivery includes brush set) + Build-in element

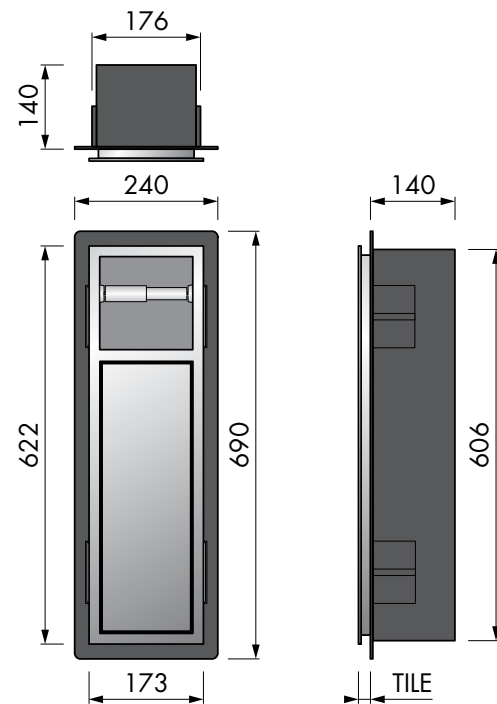



# CONTAINER ROLL



FOR DRYWALL & SOLID WALL CONSTRUCTION

Base material: Stainless steel

## TOILET PAPER STORAGE FOR 6 ROLLS

Size: 740 x 195 mm  
 Surface: Brushed stainless steel  
 Article code: TCL-1

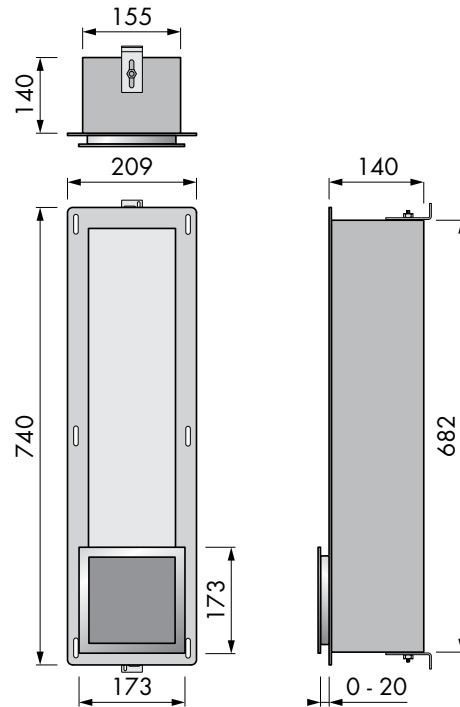
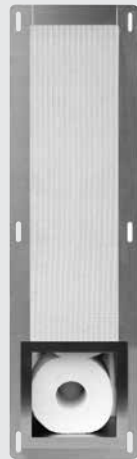

## TOILET PAPER HOLDER INCLUDING STORAGE HOLDER FOR 5 ROLLS

Size: 740 x 195 mm  
 Surface: Brushed stainless steel  
 Article code: TCL-5

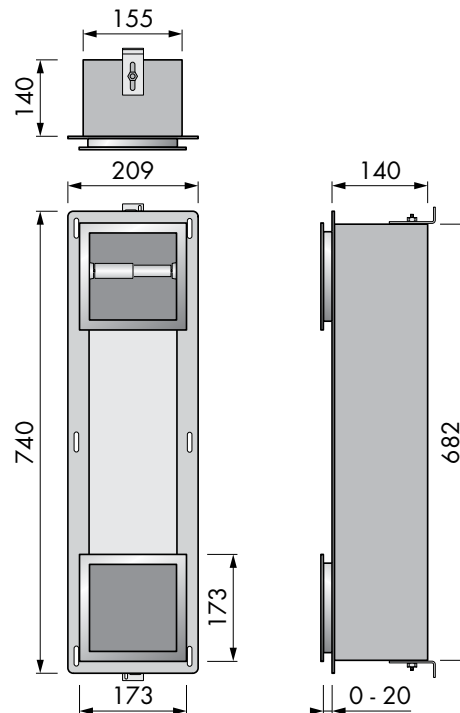
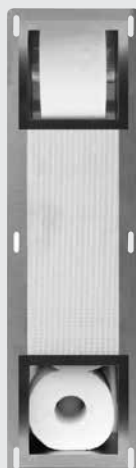



FOR DRYWALL & SOLID WALL CONSTRUCTION

Base material: Stainless steel

## TOILET PAPER STORAGE SQUARE FOR 1 ROLL

Size: 158x158x107 mm  
 Surface: Brushed stainless steel  
 Article code: TCL-2

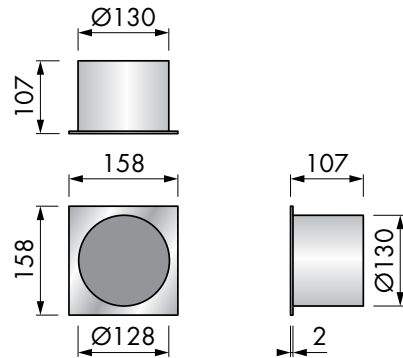

## TOILET PAPER STORAGE ROUND FOR 1 ROLL

Size: 158x158x107 mm  
 Surface: Brushed stainless steel  
 Article code: TCL-3

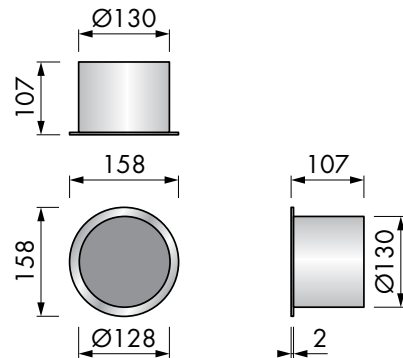

## TOILET PAPER HOLDER SQUARE

Size: 158x158x87 mm  
 Surface: Brushed stainless steel  
 Article code: TCL-4

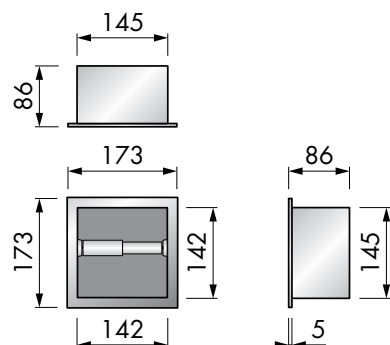

Slim Serie®





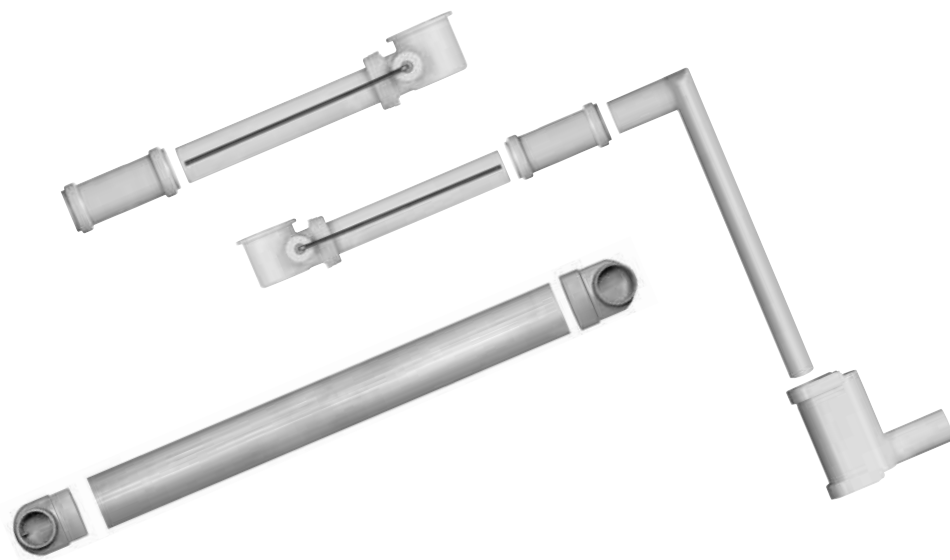

# Slim serie

## Practical innovation



Another practical and thoughtful innovation to solve installation problems. Since the beginning, it has been our goal to offer with our Slim Serie, a solution to the ever problematic installation of water capacity.

- Flattest washbasin siphon available.
- Ultra thin and therefore easy to install behind furniture.
- New chances and all freedom when installing the patented Slim Tube system.
- Fits all standard drain pipes DN 50/DN 40.
- No more need to adopt the furniture to the siphon.
- Compatible for washbasins with push-open valve.

# Slim Serie®

The flattest

## Slim Siphon XF® & Slim Waste®



30 mm



60 - 300 mm



Ø 32 mm / Ø 1 1/4"



50 mm  
WATER SEAL



EASY-TO-CLEAN



GLUEABLE ABS

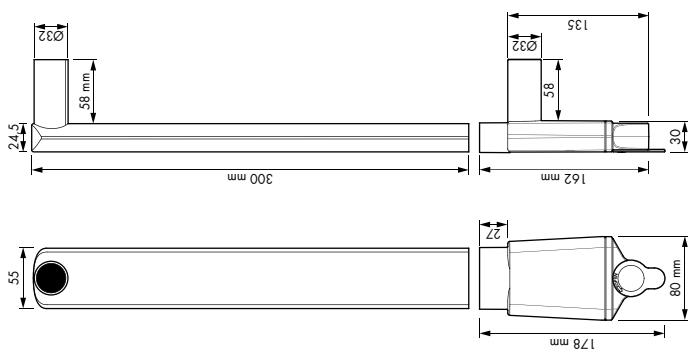

Article code

XF - SET

## Slim Siphon XF with Slim Waste

This siphon is the ultimate space-saver. With only 55 mm is this siphon the flattest washbasin siphon available. Our patented Slim Waste in combination with the XF Siphon, offers manufacturers the possibility to design bathroom furniture without siphon recess. In practice, this results in more storage space in bathroom furniture. Furthermore, the XF Slim Waste can be combined with all major drain valves which have a "Push Open" function.



Slim Waste & Slim Siphon XF

# Slim serie

## Slim Siphon® & Slim Waste®

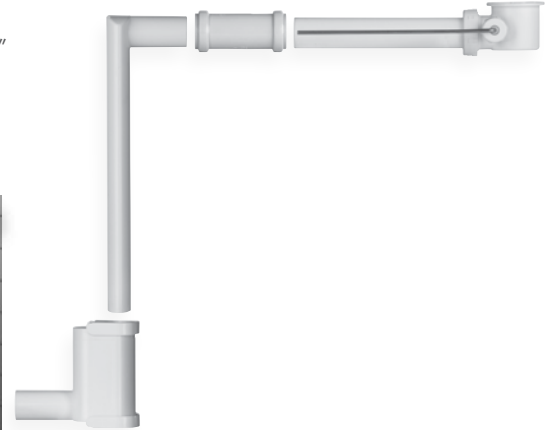
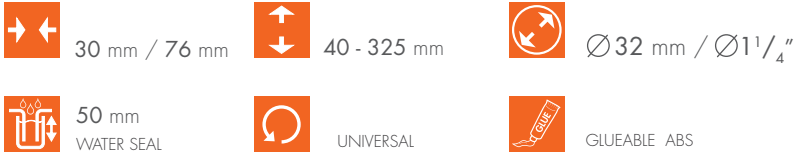

Article code  
SW · SET

### Slim Siphon with Slim Waste

Slim Siphon and Slim Waste offers numerous application options and can be applied in almost any wall-drain connection. It can be installed up to 72 mm bottom basin. Furthermore, the Slim Waste can be combined with all major drain valves which have a "Push Open" function.

### Installation options:

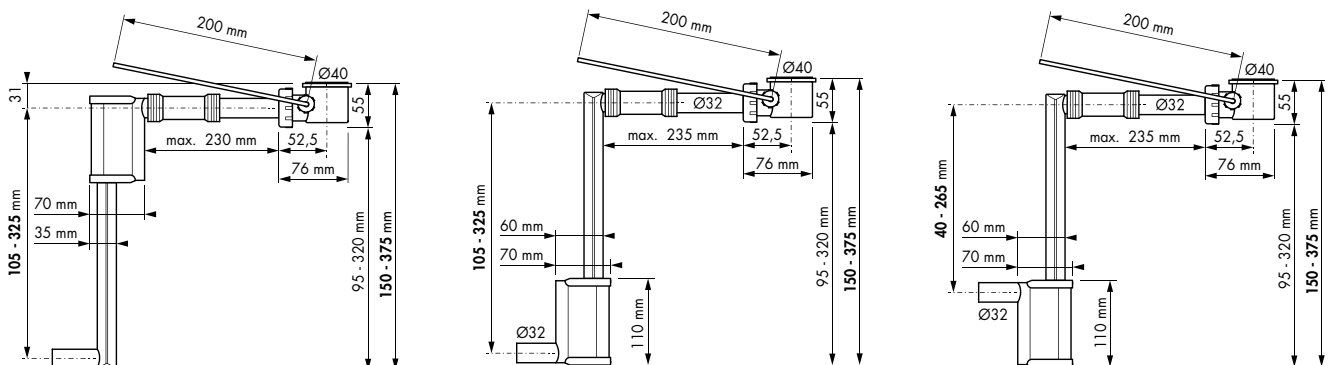

# Slim Serie®

## The ingenious drainage tube

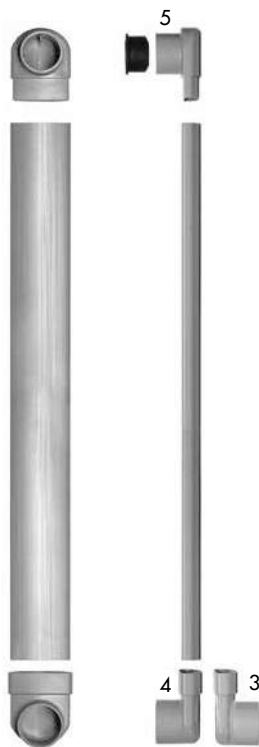

With an installation depth of only 2 cm, the Slim Tube offers an optimal solution for this problem. Due to the elongated flat ellipse shape, the Slim Tube has a comparable cross-cut like a drainage pipe of approximately 50mm Ø. This exceeds the minimum requirements with regard to the flow of a drainage pipe of 40mm Ø. Because of the low installation depth of 2 cm, every wall construction stays unchanged. Adjoined wall damages are a part of the past. The drain can also be brought in front of a wall and leveled with a 2 cm thick ceramic plate (construction plate/gypsum cardboard plate), rough plaster and so on. Because the installation depth is minimal, the sound transmission in other rooms is low as well.

Slim Tube is suitable for many applications. As drain pipe, Slim Tube can be connected to sinks, fountains, bidets, washing machines and so on. Soon, it will also be possible to, for example, connect horizontally the outlets of two sinks in the middle by means of a T-piece coupler.

Given that the Slim Tube is also available in longer lengths, it is well suitable for continuous aeration and ventilation in the bathrooms. Last mentioned is one of the most common problems of drainage technology.

Slim Tube consists of bondable parts and it is very easy to shorten. From that, the product can be brought to the desired length without much effort. Slim Tube is an evolved outlet. With its low installation depth, multifunctional usability and its flexibility can be considered as a revolutionary and practical invention.

Slim Tube is a worldwide patented invention of ESS.

- Flat oval shaped PVC -pipe L = 750 mm
- Curve 90° inlet 40 mm inside (siphon connection)
- Curve 90° outlet 50 mm outside (drain connection)
- Protection cover
- Transition rubber 40/32

**Slim Tube®**  
made by ess

THE INGENIOUS DRAIN TUBE

Slim Series is the ultimate space-saver and enables manufacturers to design bathroom furniture without siphon recess.

It is our goal to offer a solution with Slim Tube for the again and again problematic installation of drainage pipes. Frequently, it happens with renovation as well as with new building that 7cm thick partition walls are utilized, which are affected in their stability when a common drainage pipe is laid in (which has to be at least a 4 to 5 cm deep slit that must be milled in the wall). how badly the wall is affected in its stability depends on the state of the wall. With renovations, the deep slit could cause damaging of the wall of the neighbouring room.

Processing

- Cut the flat oval PVC -pipe exactly to the required length
- Deburr the ends of the pipe and fitting, shear cut, sand and clean carefully
- Smear the pipe and curves evenly with PVC -glue/adhesive and merge immediately
- Remove immediately redundant adhesive, don't strain the connection point during the drying
- For more information with regard to gluing, see technical data sheet of the adhesive supplier

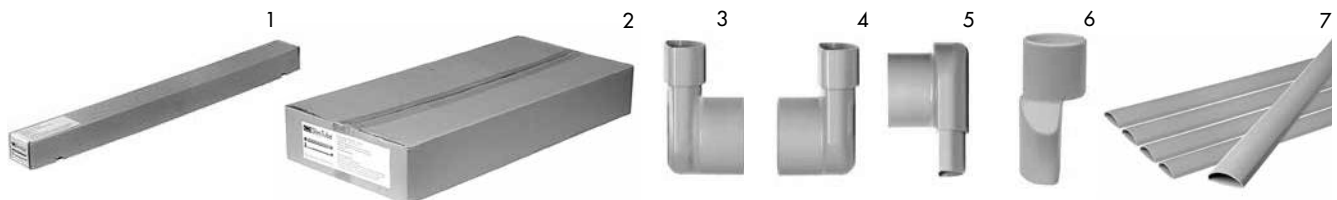

Article code	Article description
STE-01	1) Slim Tube, 1 piece in package
STA-10	2) Slim Tube, 10 pieces in package
STB-01	3) Slim Tube curve outgoing at rear end, packing: 5 pieces in set
STB-02	4) Slim Tube curve outgoing at the front, packing: 5 pieces in set
STB-03	5) Slim Tube siphon connections curve ø 40 mm, packing: 5 pieces in set
STB-04	6) Slim Tube curve facing down, ø 40 mm packing: 5 pieces in set
STL-32	7) Slim Tube drainage pipe L = 3,2 m1 á 5 length



# Easy Drain<sup>®</sup>

Shower Drains

















WTW





# Easy Drain®

## WTW-System

PIVOTED AND ADJUSTABLE DRAINAGE SIPHON 	WHEELCHAIR ACCESSIBLE 
WATERTIGHT 	CLEANABLE DRAINAGE SIPHON 
INSTALLATION OPTION WALL 	ONE-SIDED INSTALLATION 
INSTALLATION OPTION FLOOR 	BETWEEN TWO WALLS 
ADJUSTABLE GRATE 	THREE-FOLD INSTALLATION 
SOUND-PROOF 	FREE IN THE FLOOR 
TAF MODEL 	HEIGHT ADJUSTABLE DRAINAGE SIPHON 
WATER PROTECTION SYSTEM 	CERTIFIED* 
WATER CAPACITY 	

\* with water seal 50 mm

While taking a shower, a large amount of warm water is lost directly through the shower drain. The Easy Drain® WTW-system ensures that the heat energy of the dissipated shower water is transferred to the cold tap water via a double-walled spiral, which is then heated by 10 °C. The pre-heated water is directed to the water heater or (thermostatic) mixer tap of the shower. The Easy Drain® WTW-system does not only lower the heating costs, but also improves the energy efficiency of the house and thus contributes to a sustainable future.

Easy Drain® WTW is easy to install and maintain. Thanks to the Easy Drain® Multi technology, the WTW system can be simply coupled to the Easy Drain® WTW-Multi-shower drains and most of the Easy Drain® shower drains from the Aqua series. All shower drains with Multi-technology are rotatable and height-adjustable, thus offering a high degree of installation flexibility.

- Suitable for all Easy Drain® Multi shower drains and Aqua, Aqua Plus & Aqua Jewels drains, which are equipped with Multi-technology.
- Double-walled spiral according to NEN-EN 1717
- Efficiency up to 31 %
- Saving an average of 35m<sup>3</sup> of gas per person per year.
- Very easy installation and maintenance.
- Standard connections for water and for the sewage.
- Lower EPC (energy-efficiency) of the building.
- Estimated EPC reduction by 0.02 - 0.05\* (KIWA-Gastech) according to the NEN-5128 calculation method.

**kiwa** TESTED

Article code	Article description
ED-WTW	WTW Heat recovery system



WTW Energy saving

**System A (recommended)**

Water supply (cold)	Tap water
Outlet (warm)	Water heater

Low efficiency relative to the efficiency of the heating boiler.

**System B**

Water supply (cold)	Tap water
Outlet (warm)	Water heater & mixer tap

**System C**

Water supply (cold)	Tap water
Outlet (warm)	Mixer tap

Low efficiency

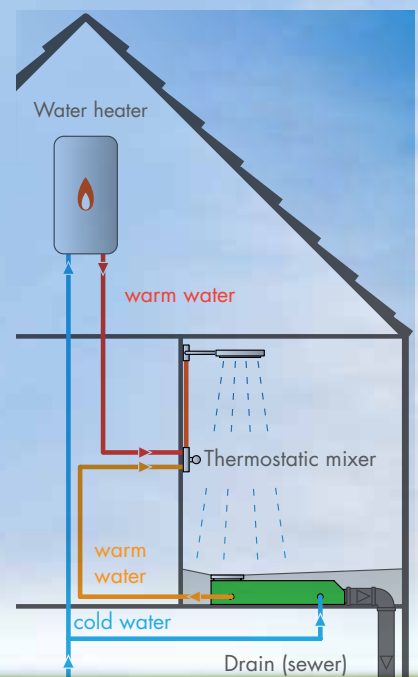
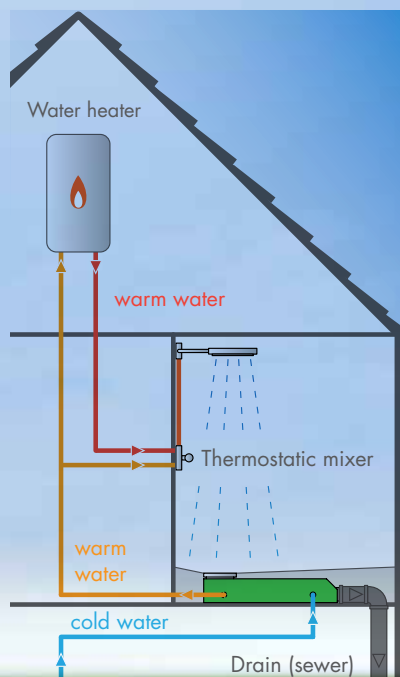
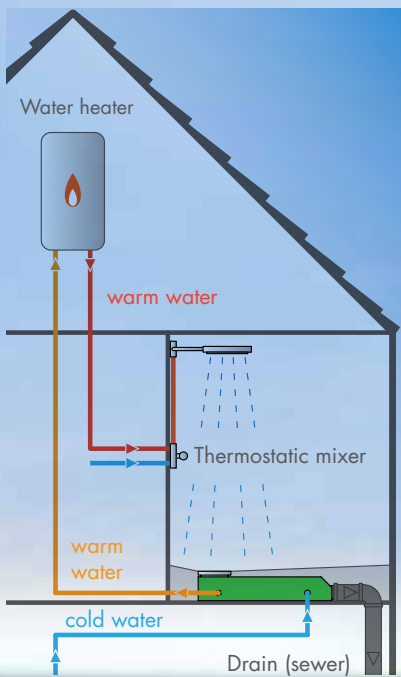

WTW



**Aqua series**

... in combination with **Easy Drain® Aqua series** shower drain

100x100 mm, 150x150 mm, 200x200 mm, Ø100 mm, Ø146 mm, Delta

**Multi series**

... in combination with **Easy Drain® Multi series** shower drain

500 to 2000 mm long

Easy Drain®

kiwa TESTED

# The energy saving WTW Heat recovery system



WTW

## Technical specifications

Properties	Unit of measurement	Specifications
Temperature range	°C	0 - 60
Maximum pressure (drinking water)	Bar	6.0
Maximum performance (drainage)	l/min	30.0
Pressure reduction (drinking water)	Inch	0.00 - 0.40
Material spiral	-	Copper
Material body	-	ABS resin
Connections (Water supply and outlet)	Inch	1/2" Outer diameter (not solderable)

Test results<sup>[1]</sup> and performances**kiwa**TESTED

Properties	Unit	Test 1		Test 2		Test 3	
		1.1	1.2	2.1	2.2	3.1	3.2
Flow rate	l/min	6,0	6,0	9,0	9,0	12,0	12,0
Temperature shower	°C	40	35	40	35	40	35
Temperature water [in]	°C	10	15	10	15	10	15
Temperature water [out]	°C	19,8	21,6	19,2	21,3	18,6	21,1
Energy [consumption] <sup>[2]</sup>	kW	12,6	8,4	19,0	12,9	26,3	17,5
Energy [recovered] <sup>[3]</sup>	kW	4,1	2,8	5,9	4,1	7,5	5,3
Efficiency	%	<b>32,5</b>	<b>33,0</b>	<b>31,1</b>	<b>31,5</b>	<b>28,5</b>	<b>30,5</b>
Annual consumption	Day	365	365	365	365	365	365
Shower time (average/day)	min	9	9	9	9	9	9
Number of users	-	3	3	3	3	3	3
Efficiency heater	%	0,85	0,85	0,85	0,85	0,85	0,85
Energy saving <sup>[4]</sup>	kWh/year	791	536	1141	784	1446	1031

Estimated EPC-reduction 0,02 - 0,05\* (KIWA-Gastech) according to the NEN-5128-calculation method.

[1] EIDT, S.A. - 2013

[2]  $(\text{Flow rate}/60) \times 4,2 \times (\text{Temperature shower} - \text{temperature cold water [in]})$

[3]  $(\text{Flow rate}/60) \times 4,2 \times (\text{Temperature water [out]} - \text{temperature water [in]})$

[4] Saving on heating regarding the warm water producer/-boiler:  
 $(\text{Energy [recovered]} / \text{efficiency heater}) \times \text{yearly consumption} \times \text{shower time} \times \text{number of users}/60$

\*The exact value of the EPC-Differenz ( $\Delta\text{EPC}$ ) differ from the expected value due to various environment variables. Therefore, always perform an EPC - calculation by a reputed company.



## Technical specifications

#	Part	Material
1	Easy Drain Multi connection	Rubber gasket
2	Easy Drain heat exchanger with spiral	ABS resin & copper
3	Height adjustable feet (4 pieces)	Steel / plastic
4	Connection (1/2" outside diameter): Outlet (pre-heated water)	Brass
5	Connection (1/2" outside diameter): Supply (cold water)	Brass
6	Connection (Ø40 mm): Drain water into sewer (Extension to Ø50 mm)	PVC

## Easy Drain®

### Installation & connection

The Easy Drain® WTW Heat recovery system is height-adjustable by means of positioning feet on the underside of the housing. After installing the WTW-system, the system can easily be coupled to an Easy Drain® Multi-shower drain or a shower drain from the Aqua series. Thanks to the applied Multi-technique, the system can be sealed with a sealing rubber and optionally with a WPS sealing

cloth. The shower drain is still rotatable and adjustable in height after the installation.

The WTW-system has two copper connections: one for cold tap water and one for warm water. The third connection, a round PVC pipe, must be connected to the sewer via a drain pipe.



### Maintenance

The Easy Drain® WTW-system, combined with the Multi-technology, can easily be cleaned by means of the removable grate and siphon. After removal of the siphon, your drain pipe cleaning shaft is accessible.



In order to obtain the heat transfer in the heat exchanger, the Easy-Drain-WTW-system has to be cleaned 1 to 2 times a year.



# Easy Drain® WTW in combination with:

## Easy Drain® Aqua

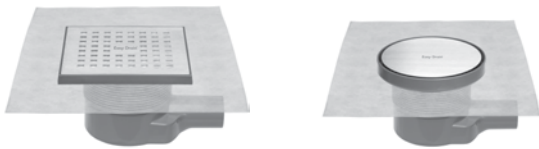

ABS upper part with stainless steel grate

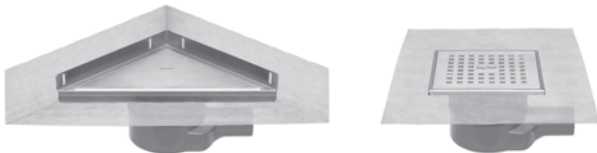

## Aqua Plus

Stainless steel upper part with stainless steel grate



Aqua Jewels  
Luxury series shower drains

## Easy Drain® Multi



Multi build-in set/ Wall



Multi long lengths/Fliese  
Length 500 to 2000 mm



Multi TAF/ TAF Wall

WPS technology -  
pre-assembled sealing membrane  
**10 years warranty**





© ESS

The information in this brochure was carefully drawn up by ESS. In connection with the continuous improvement of existing products and the development of new products, ESS reserves the right to adjust specifications. It is the responsibility of the fitter and the user to determine that the ESS product is suitable for the planned application and is installed according to the prevalent fitting instructions. No rights may be derived from the recommendations and suggestions, because the installation and usage conditions are outside the scope of control of ESS.

DEALER



MANUFACTURER

Easy Sanitary Solutions

Nijverheidsstraat 60, 7575 BK Oldenzaal, The Netherlands

Tel. +31 541 200 800 Fax +31 541 200 899

info@esspost.com www.easydrain.eu [www.easydrain.com](http://www.easydrain.com)



ESS PRODUCTS ARE PATENTED AND REGISTERED TRADEMARKS MADE BY ESS